

Planter A
Scale: 1/4"=1'-0"

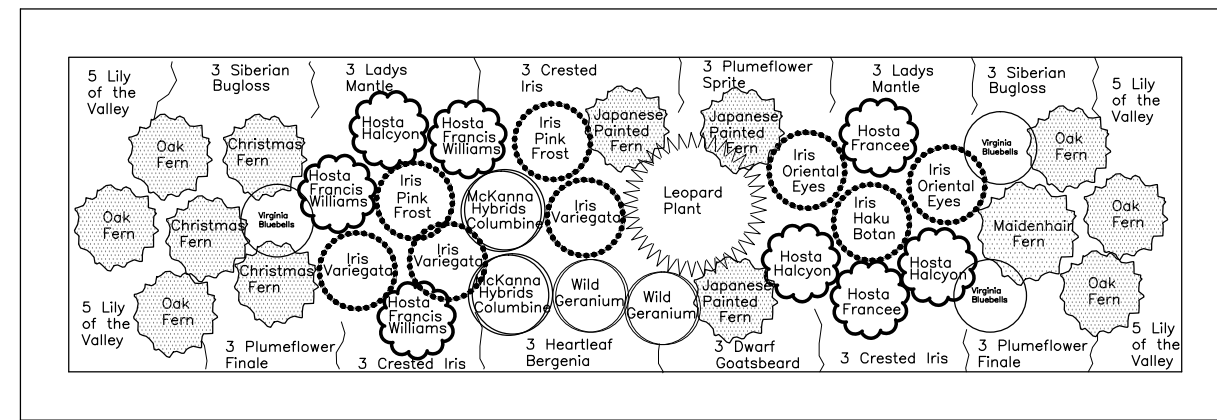

Planter B
Scale: 1/4"=1'-0"

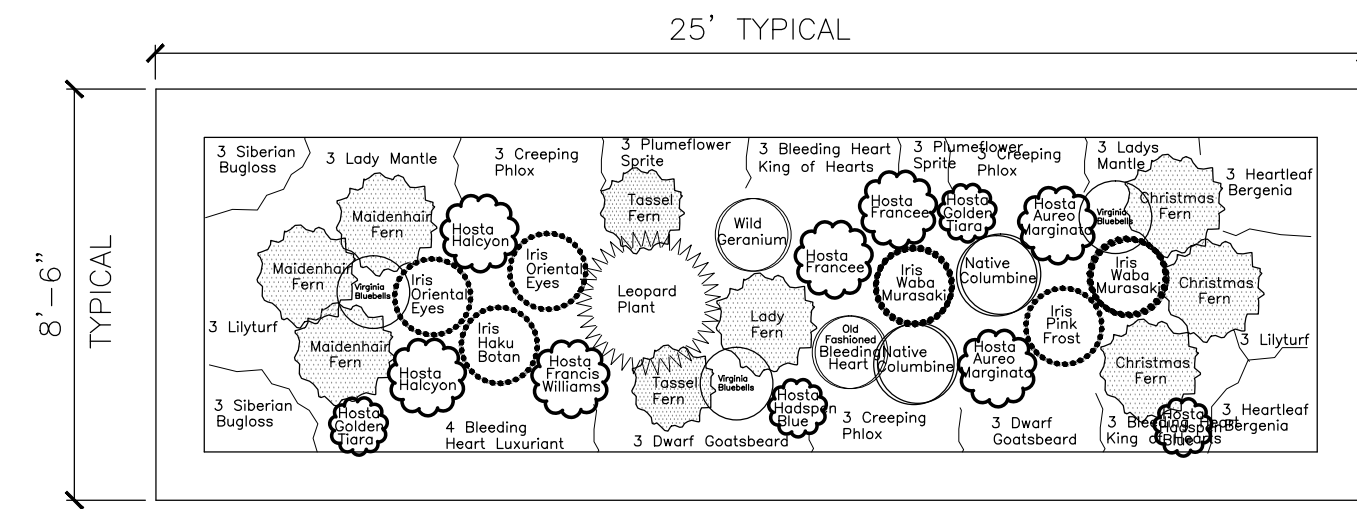

Planter C
Scale: 1/4"=1'-0"

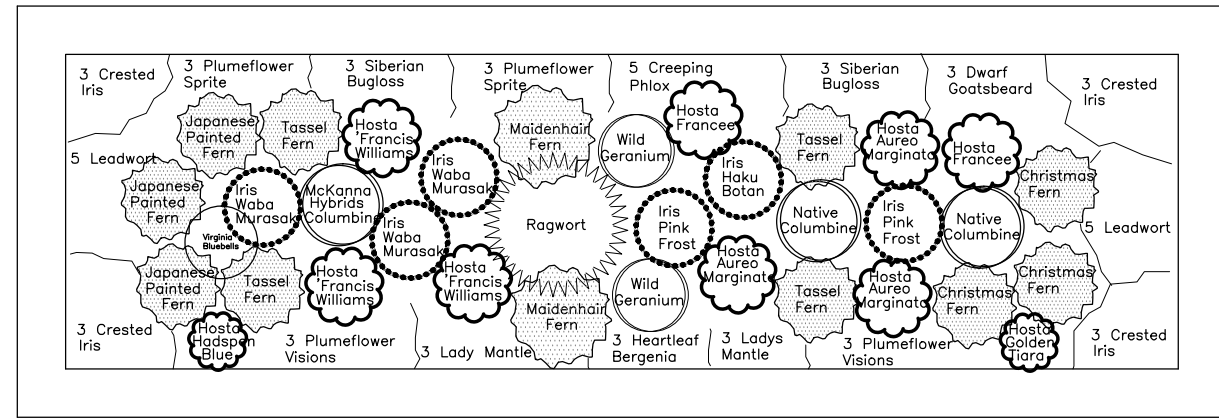

Planter D
Scale: 1/4"=1'-0"

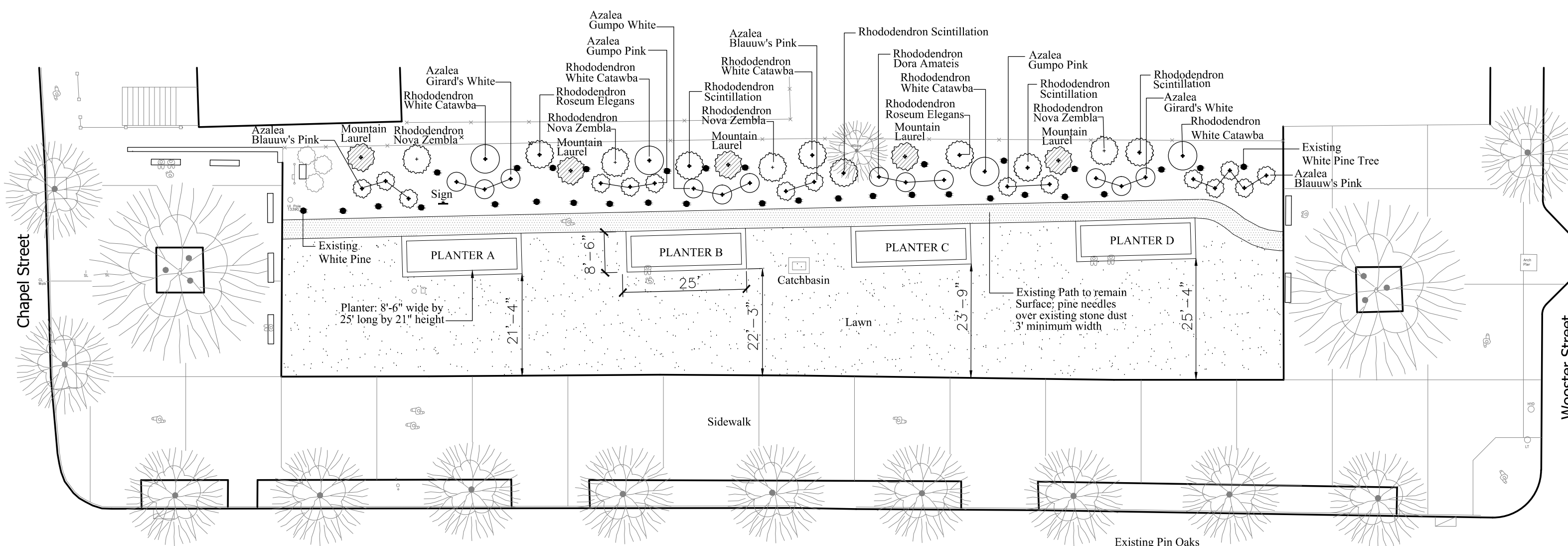

Proposed Improvements

Scale: 1"=20' HDC Proposed Plan.dwg

Note:
1. Construction of site improvements as shown can not conflict with or restrict the operation of City Seed's farmers market from May 1 to December 31. Construction operations can only occur within the above times if they do not in any way restrict parking and setup of vendors for the market as well as pedestrians.
2. If any of the site improvements go forward, the Parks Department will coordinate all proposed work with City Seed so there are no conflicts between construction and operation of the farmer's markets.

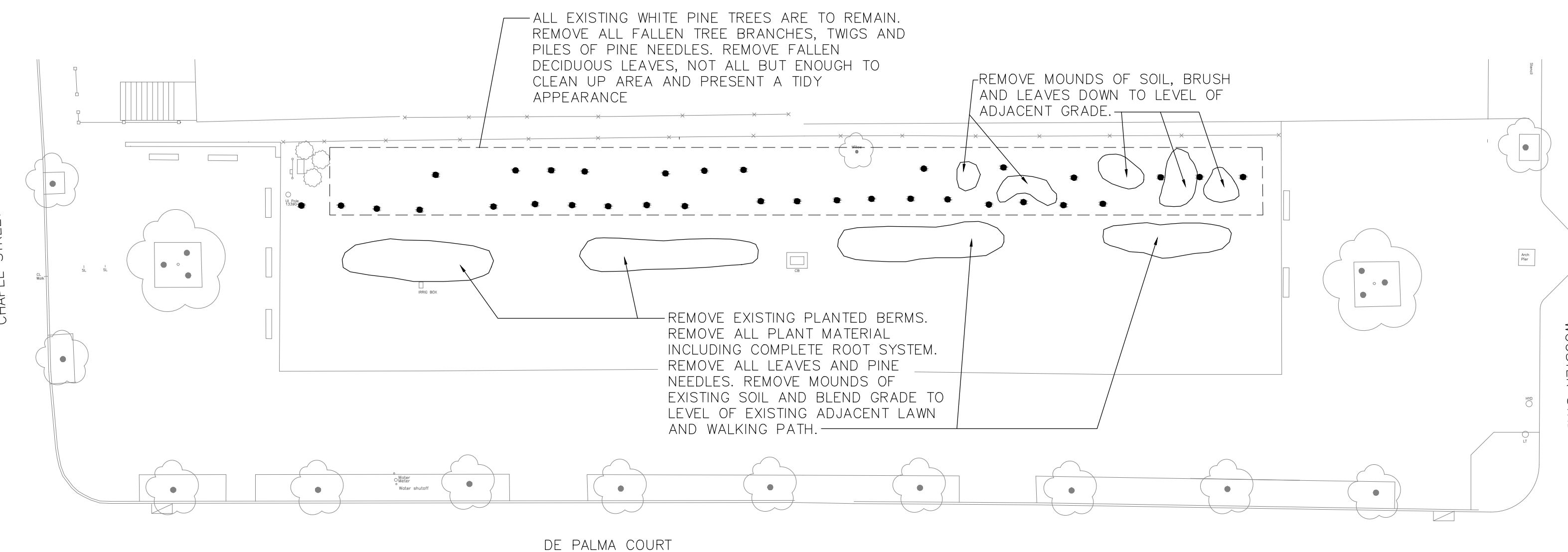

Existing Conditions and Proposed Removals

Scale: 1"=20' HDC Ex cond and removals.dwg



Brick Wall (Existing wall at Russo Park)



Pennsylvania/New York Fieldstone Wall



Glastonbury Cut Granite Wall

Photographs of Proposed Wall Types

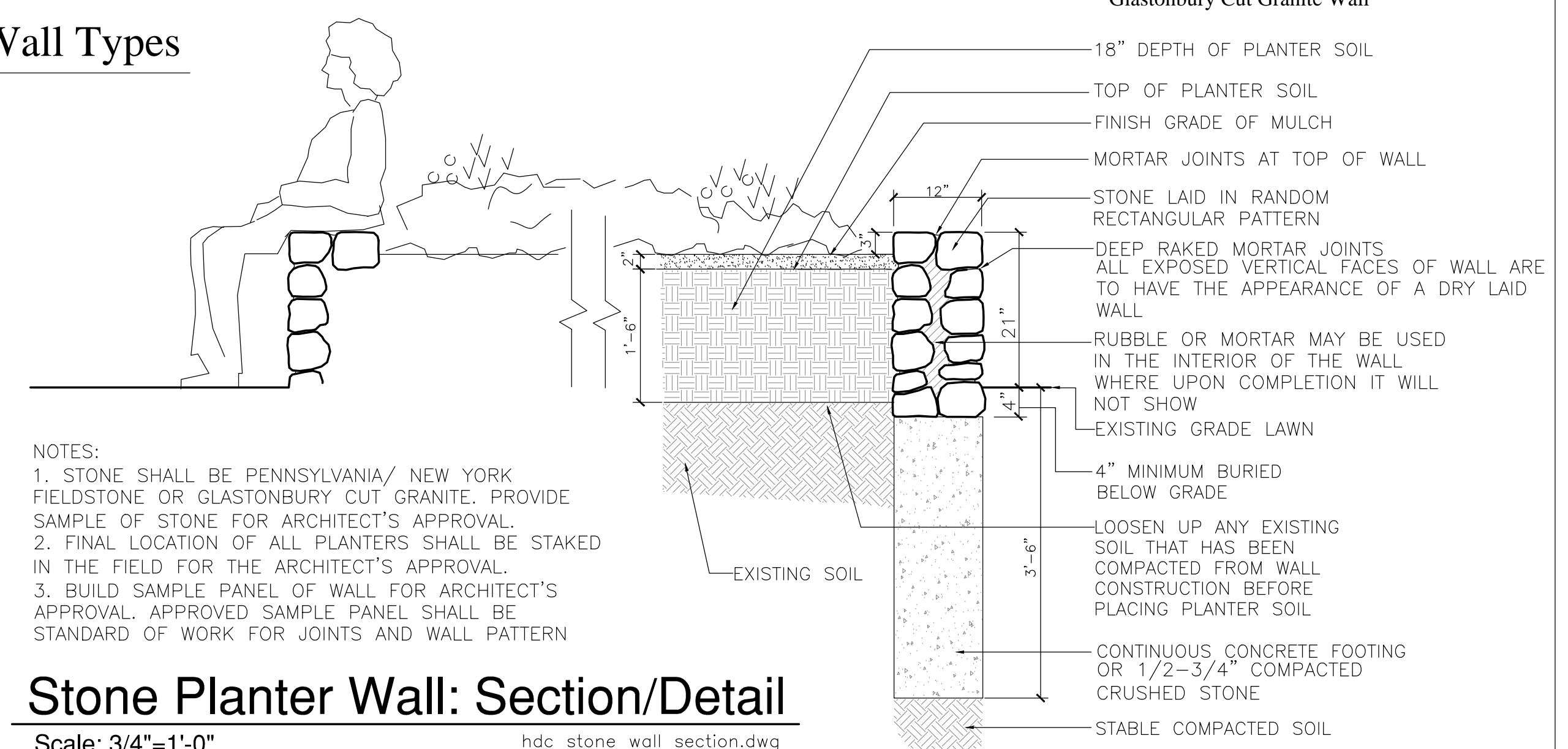

NOTES:
1. STONE SHALL BE PENNSYLVANIA/ NEW YORK FIELDSTONE OR GLASTONBURY CUT GRANITE. PROVIDE SAMPLE OF STONE FOR ARCHITECT'S APPROVAL.
2. FINAL LOCATION OF ALL PLANTERS SHALL BE STAKED IN THE FIELD FOR THE ARCHITECT'S APPROVAL.
3. BUILD SAMPLE PANEL OF WALL FOR ARCHITECT'S APPROVAL. APPROVED SAMPLE PANEL SHALL BE STANDARD OF WORK FOR JOINTS AND WALL PATTERN

Stone Planter Wall: Section/Detail

Scale: 3/4"=1'-0" hdc stone wall section.dwg

Plant List

- Qty. Botanical (Common Name)
PERENNIALS:
6 Adiantum pedatum (Maidenhair Fern)
27 Alchemilla mollis (Lady's Mantle)
4 Aquilegia Canadensis (Native Columbine)
5 Aquilegia McKana Hybrids (McKana hybrids Columbine)
16 Aruncus aethusifolius (Dwarf Korean Goatsbeard)
1 Aruncus sinensis (Goatsbeard)
6 Astilbe chinensis 'Finale' (Plumeflower Finale)
9 Astilbe chinensis 'Visions' (Plumeflower Visions)
21 Astilbe simplicifolia 'Sprite' (Plumeflower Sprite)
2 Athyrium filix-femina (Lady Fern)
11 Athyrium nipponicum 'Pictum' (Japanese Painted Fern)
15 Bergenia cordifolia (Heartleaf Bergenia)
18 Brunnera macrophylla (Siberian Bugloss)
10 Ceratostigma plumbaginoides (Leadwort)
21 Convallaria majalis (Lily of the Valley)
7 Dicentra Formosa 'Luxuriant' (Bleeding Heart Luxuriant)
9 Dicentra Formosa 'King of Hearts' (Bleeding Heart King of Hearts)
2 Dicentra spectabilis (Old fashioned Bleeding Heart)
3 Dryopteris marginalis (Marginal Shield Fern)
6 Geranium maculatum (Wild Geranium)
6 Gymnocarpium dryopteris (Oak Fern)
9 Hosta fortunei 'Francee' (Hosta Francee)
3 Hosta 'Golden Tiara' (Hosta Golden Tiara)
8 Hosta 'Halcyon' or 'Love Pat' (Hosta Halcyon)
3 Hosta 'Hadspen Blue' (Hadspen Blue Hosta)
8 Hosta Montana 'Aureo-marginata' (Hosta Aureo Marginata)
8 Hosta sieboldiana 'Francis Williams' (Hosta Francis Williams)
24 Iris cristata (Crested Iris)
5 Iris ensata 'Haku Botan' (Japanese Iris Haku Botan)
5 Iris ensata 'Oriental Eyes' (Japanese Iris Oriental Eyes)
5 Iris ensata 'Pink Frost' (Japanese Iris Pink Frost)
5 Iris ensata 'Variegata' (Japanese Iris Variegata)
5 Iris ensata 'Waba Murasaki' (Japanese Iris Waba Murasaki)
1 Ligularia dentata 'Marie Brett Crawford' (Ragwort)
2 Ligularia stenocephala 'The Rocket' (Leopard Plant)
17 Liriope muscari 'Big Blue' (Lily Turr)
11 Mertensia virginica (Virginia Bluebells)
29 Phlox stolonifera (Creeping Phlox)
9 Polystichum acrostichoides (Christmas Fern)
6 Polystichum polyblepharum (Tassel Fern)

Shrubs

- 10 Azalea Blauw's Pink (Blauw's Pink Azalea)
6 Azalea Girard's Pleasant White (Girard's Pleasant White Azalea)
5 Azalea Gumpo Pink (Gumpo Pink Azalea)
3 Azalea Gumpo White (Gumpo White Azalea)
3 Rhododendron Dora Amateis (Dora Amateis Rhododendron)
5 Kalmia latifolia (Mountain Laurel varieties Carol, Carousel, Sarah, Raspberry Glow)
5 Rhododendron Catawbiense Album (White Catawba Rhododendron)
4 Rhododendron Scintillation (Scintillation Rhododendron)
4 Rhododendron Nova Zembla (Nova Zembla Rhododendron)
2 Rhododendron Roseum Elegans (Roseum Elegans Rhododendron)

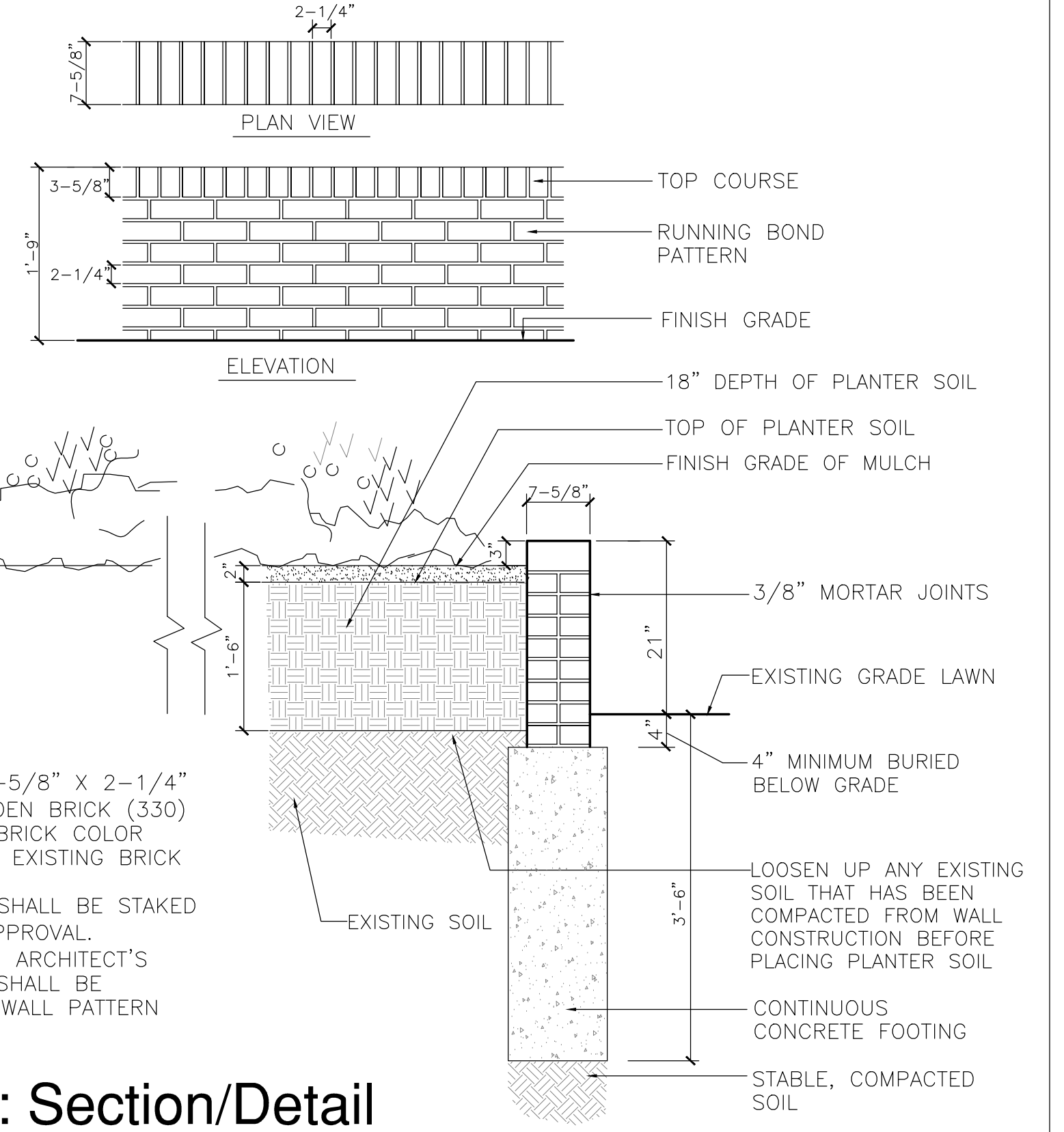

NOTES:
1. BRICK SHALL BE MODULAR SIZE: 3-5/8" X 2-1/4" X 7-5/8" AS MANUFACTURED BY BELDEN BRICK (330) 451-2031. ARCHITECT SHALL SELECT BRICK COLOR AND FINISH. COLOR TO BE SIMILAR TO EXISTING BRICK WALL ON SITE.
2. FINAL LOCATION OF ALL PLANTERS SHALL BE STAKED IN THE FIELD FOR THE ARCHITECT'S APPROVAL.
3. BUILD SAMPLE PANEL OF WALL FOR ARCHITECT'S APPROVAL. APPROVED SAMPLE PANEL SHALL BE STANDARD OF WORK FOR JOINTS AND WALL PATTERN

Alternate: Brick Planter Wall: Section/Detail

Scale: 3/4"=1'-0" hdc brick wall section Rev.dwg

Harvey's Walk

Russo Park De Palma Court New Haven, CT
City of New Haven Department of Parks, Recreation & Trees
720 Edgewood Avenue New Haven, CT 06515
(203) 946-8020
Scale: As Noted Date: October 1, 2014