

WEEKLY CRIME / CFS COMPARISON REPORT

This report covers periods:

Current Week	4/27/2020	to	5/3/2020	(Monday-Sunday)
Prior Week	4/20/2020	to	4/26/2020	(Prior Week)
Last 4 Weeks	4/6/2020	to	5/3/2020	(28 Day Period)
Year to Date (YTD)	1/1/2020	to	5/3/2020	



Each period is compared to the same period in the previous year.

Citywide

Incident Reports

	Week to Date			Prior Week		28 days			Year to Date		
	2020	2019	Cng	2020	Cng	2020	2019	Cng	2020	2019	Cng
VIOLENT CRIME:											
Murder Victims	1	0	--	0	--	1	0	--	3	1	200.0%
Felony Sex. Assault	0	4	-100.0%	0	--	0	9	-100.0%	11	19	-42.1%
Robbery with Firearm	1	3	-66.7%	4	-75.0%	6	6	0.0%	33	29	13.8%
Other Robbery	3	6	-50.0%	3	0.0%	10	17	-41.2%	66	48	37.5%
Assault with Firearm Victims	0	1	-100.0%	1	-100.0%	3	9	-66.7%	20	25	-20.0%
Agg. Assault (NIBRS)	5	14	-64.3%	3	66.7%	20	65	-69.2%	103	204	-49.5%
Total:	10	28	-64.3%	11	-9.1%	40	106	-62.3%	236	326	-27.6%
PROPERTY CRIME:											
Burglary	6	9	-33.3%	5	20.0%	31	40	-22.5%	147	212	-30.7%
MV Theft	7	19	-63.2%	4	75.0%	31	63	-50.8%	243	212	14.6%
Larceny from Vehicle	8	9	-11.1%	6	33.3%	26	55	-52.7%	265	250	6.0%
Other Larceny	35	50	-30.0%	39	-10.3%	154	206	-25.2%	810	842	-3.8%
Total:	56	87	-35.6%	54	3.7%	242	364	-33.5%	1,465	1,516	-3.4%
OTHER CRIME:											
Simple Assault	8	37	-78.4%	3	166.7%	31	165	-81.2%	332	651	-49.0%
Prostitution	0	0	--	0	--	0	0	--	0	1	-100.0%
Drugs & Narcotics	6	26	-76.9%	7	-14.3%	21	84	-75.0%	356	422	-15.6%
Vandalism	31	43	-27.9%	24	29.2%	106	201	-47.3%	664	756	-12.2%
Intimidation/Threatening-no	32	23	39.1%	34	-5.9%	136	108	25.9%	552	402	37.3%
Weapons Viodation	1	13	-92.3%	1	0.0%	12	50	-76.0%	124	163	-23.9%
Total:	78	142	-45.1%	69	13.0%	306	608	-49.7%	2,028	2,395	-15.3%
Motor Vehicle Stops	42	194	-78.4%	42	0.0%	152	863	-82.4%	4,856	4,029	20.5%
Confirmed Shots Fired	5	4	25.0%	3	66.7%	13	16	-18.8%	63	53	18.9%

Robbery

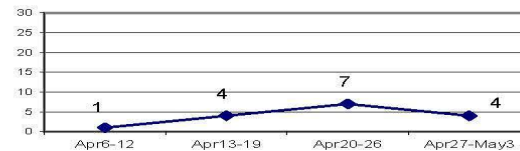

Agg. Assault (NIBRS)

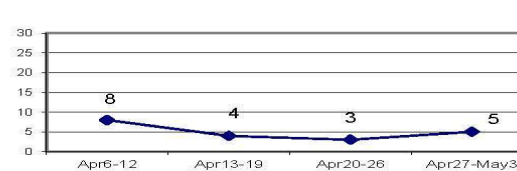

Burglary

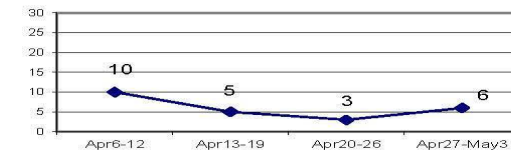

Larceny from Vehicle

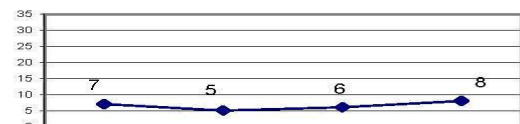

MV Theft

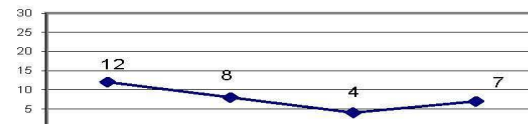

Confirmed Shots Fired

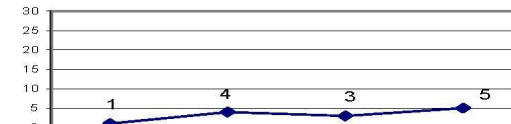

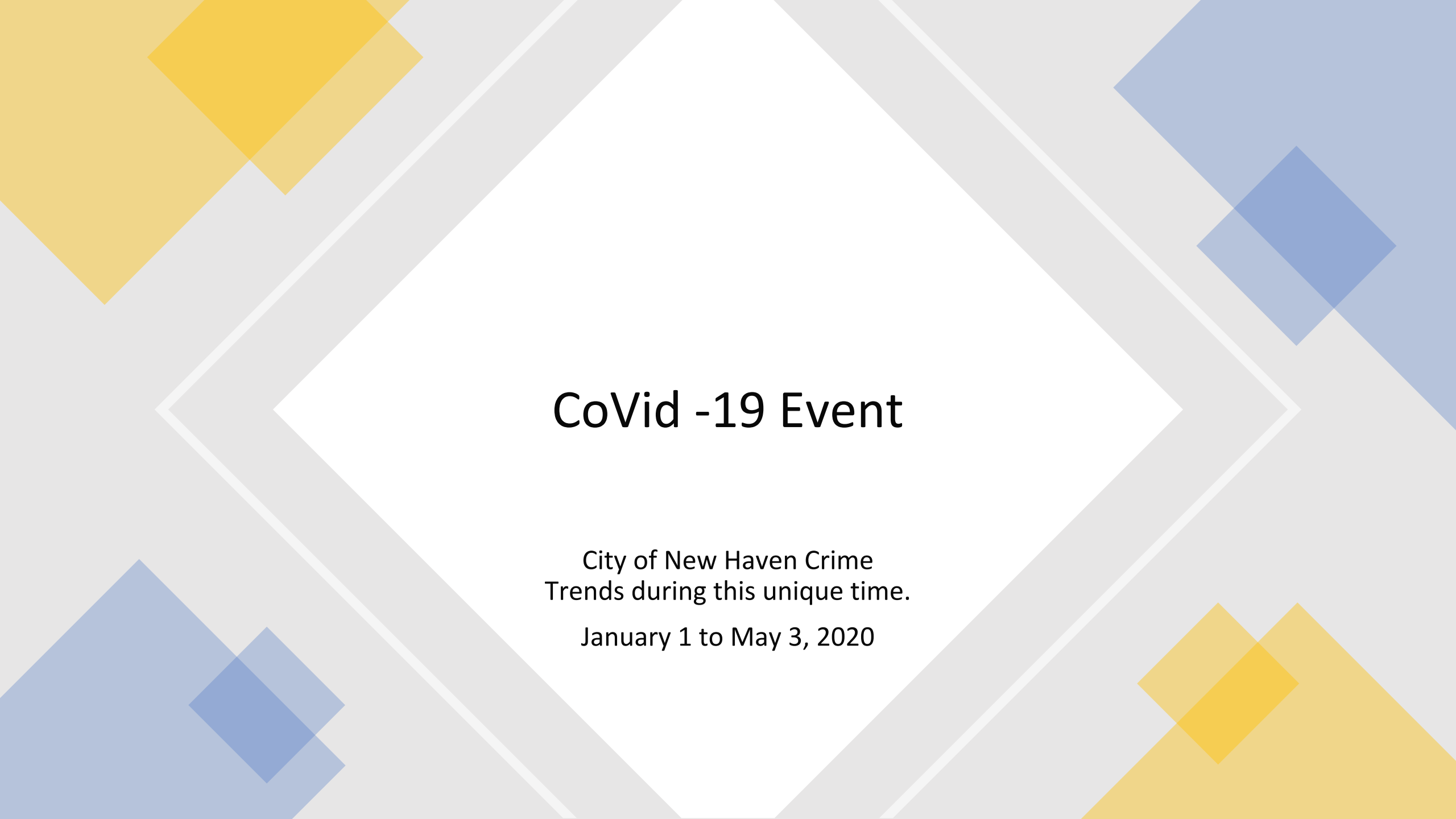

CoVid -19 Event

City of New Haven Crime
Trends during this unique time.

January 1 to May 3, 2020

Calls for Service

From The Public
2019 vs 2020
Weekly

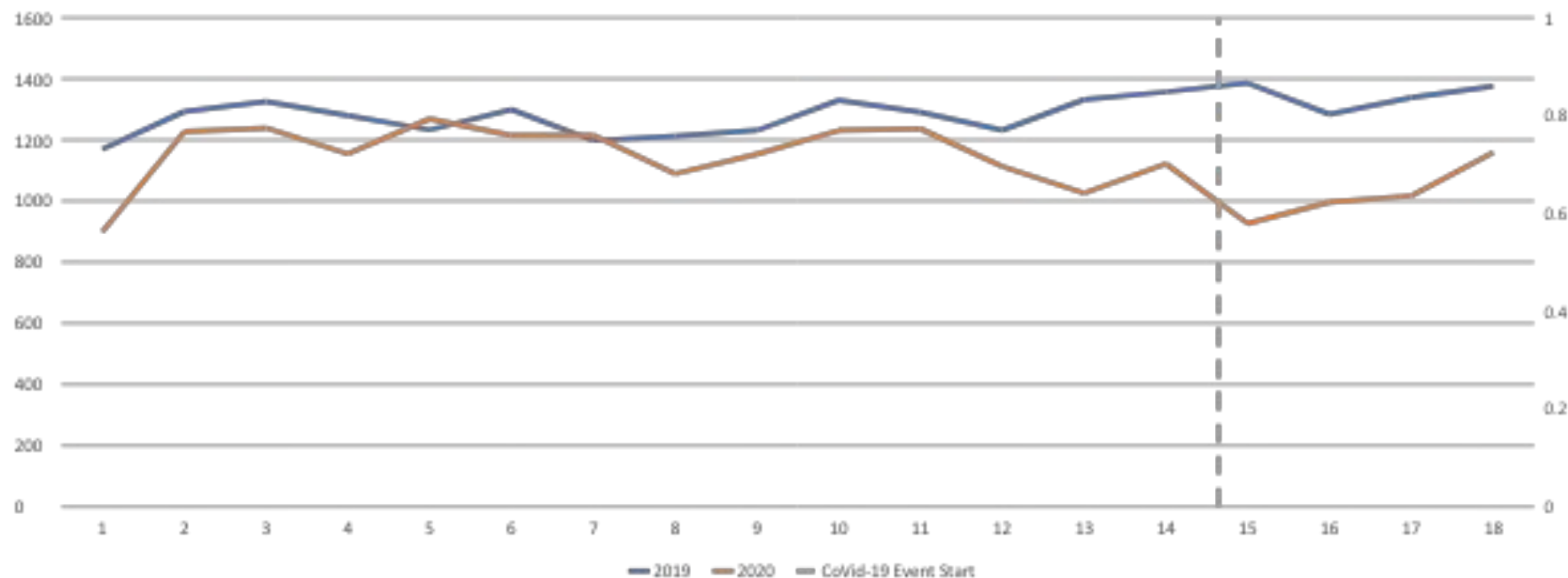

Arrests

All Categories
2019 vs 2020
Weekly

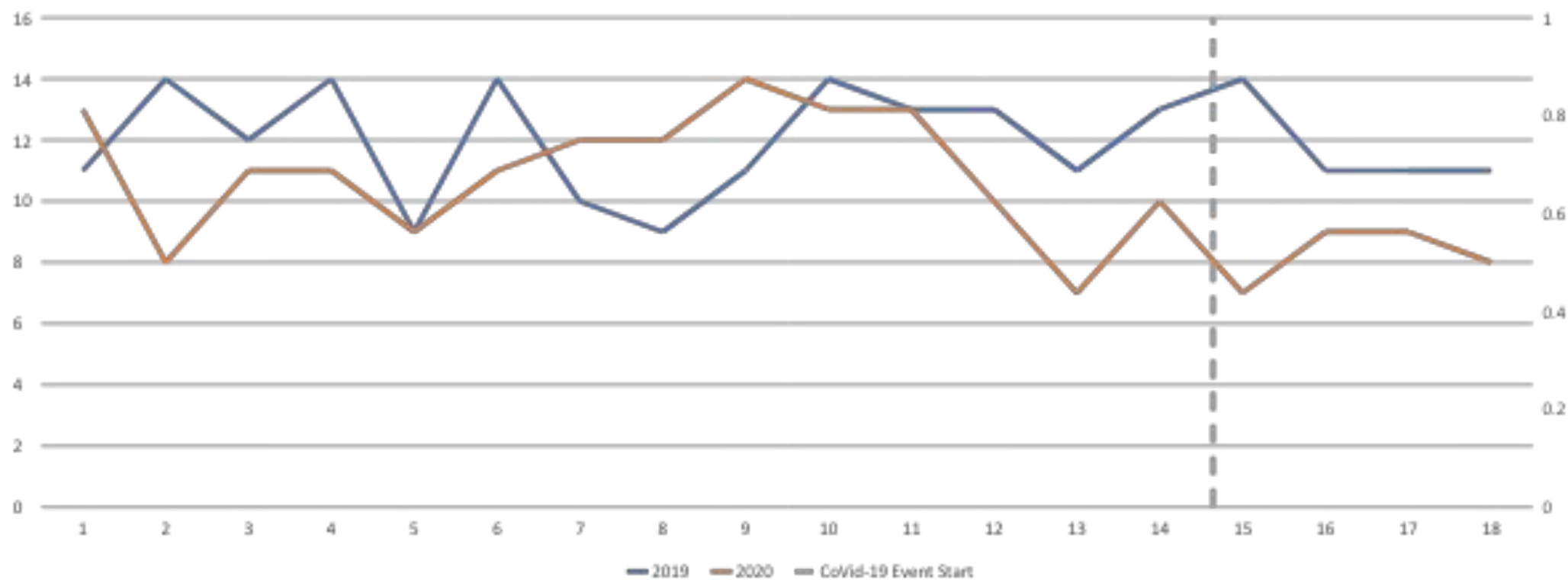

Calls for Service

Domestic Dispute
2019 vs 2020
Weekly

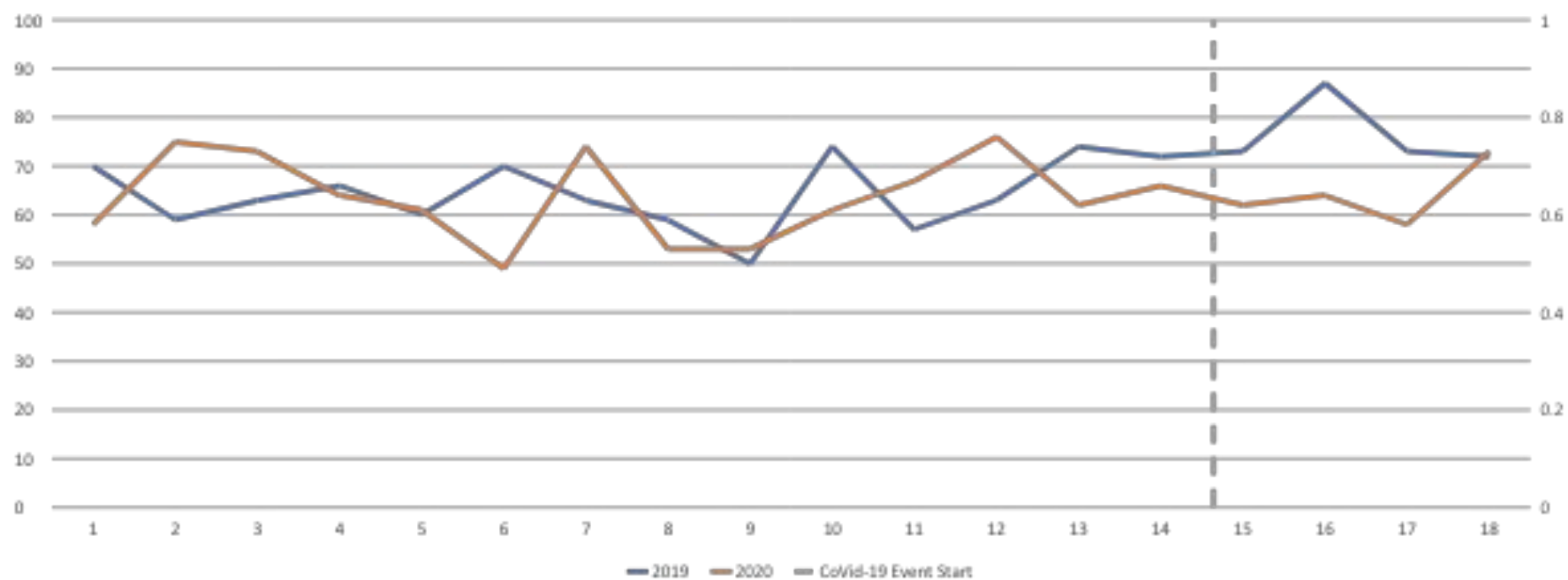

Domestic Dispute Calls

Resulting in Arrest
2019 vs 2020
Weekly

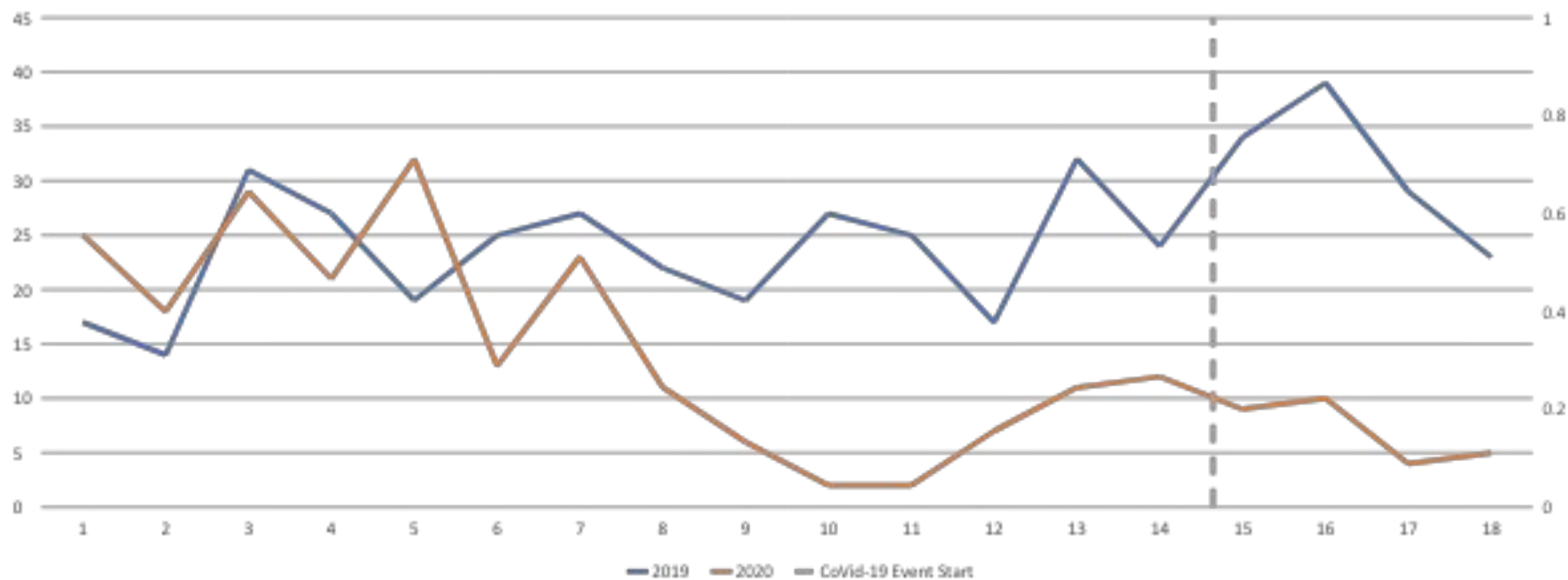

Motor Vehicle Collisions

2019 vs 2020

Weekly

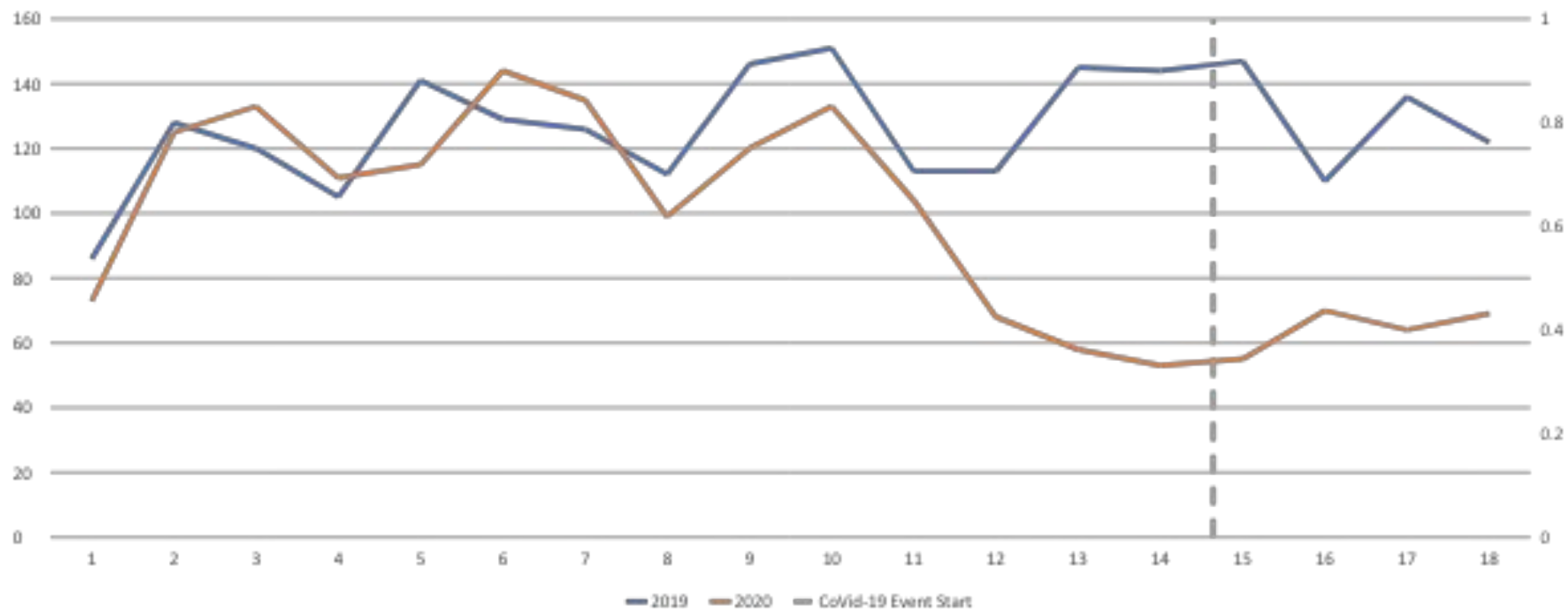

Motor Vehicle Stops

2019 vs 2020

Weekly

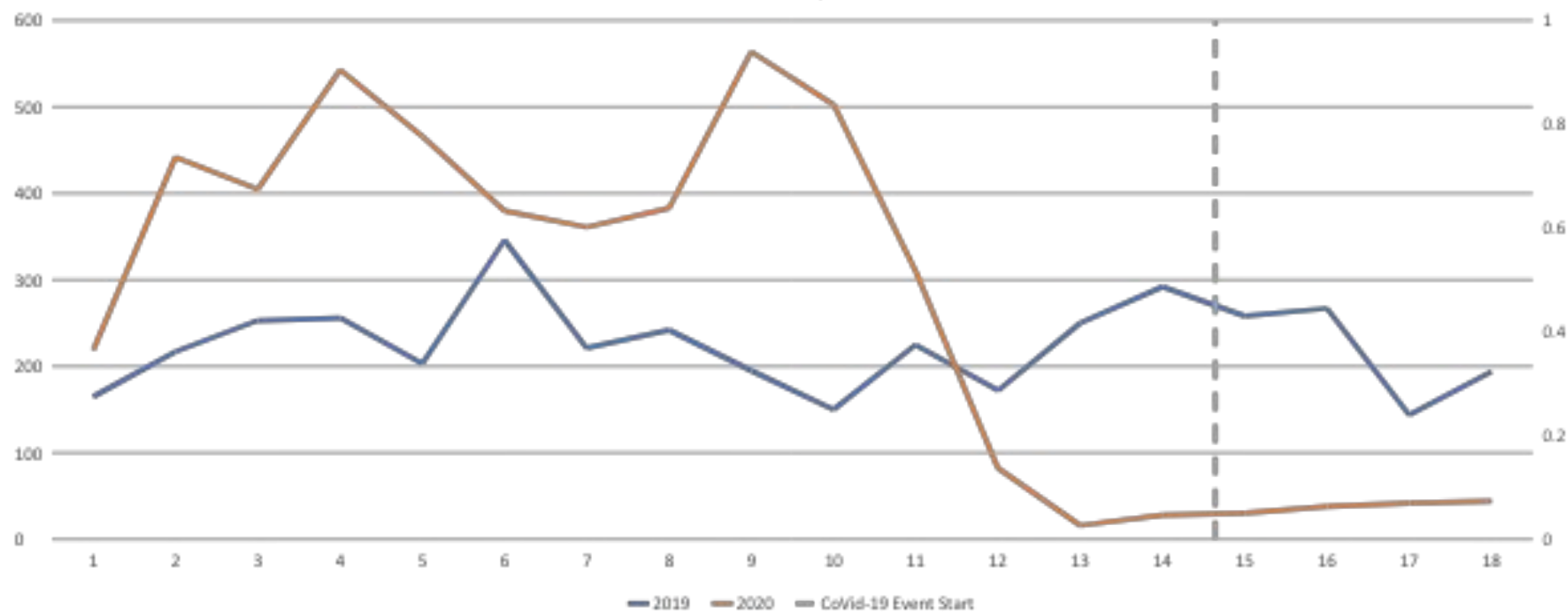

Aggravated Assault

2019 vs 2020

Weekly

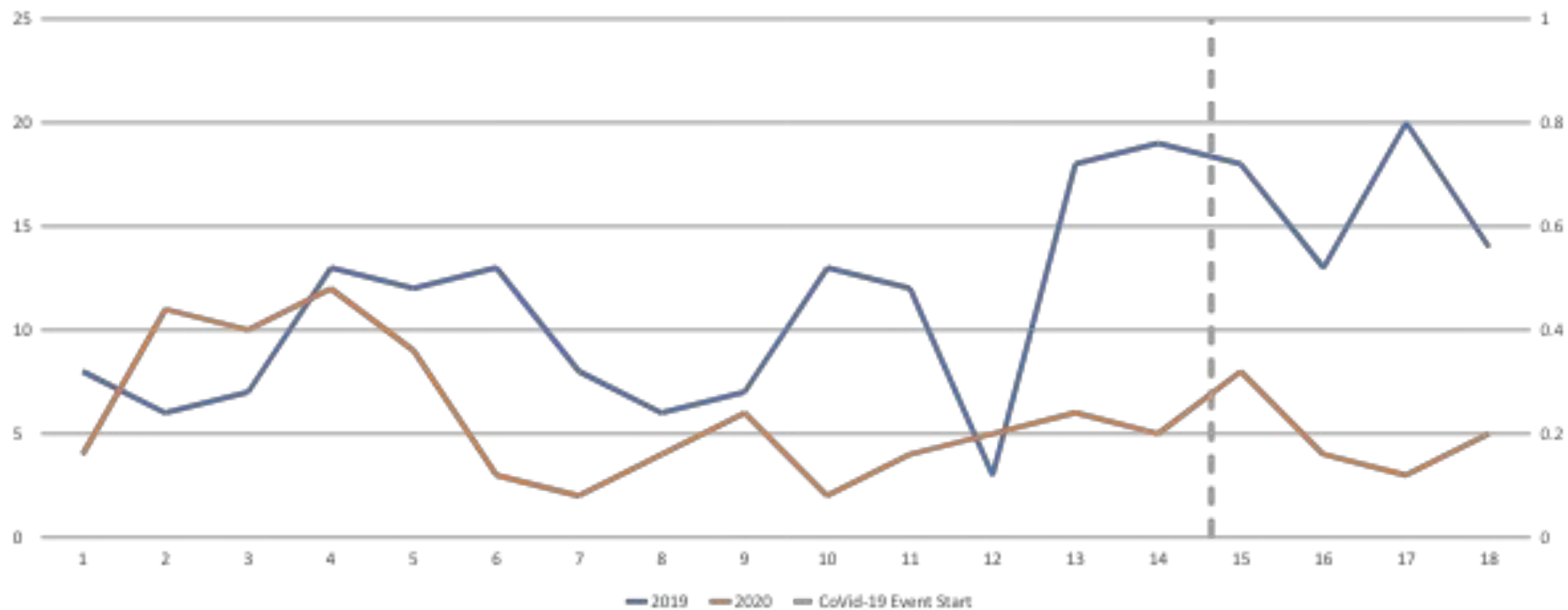

Robbery

2019 vs 2020

Weekly

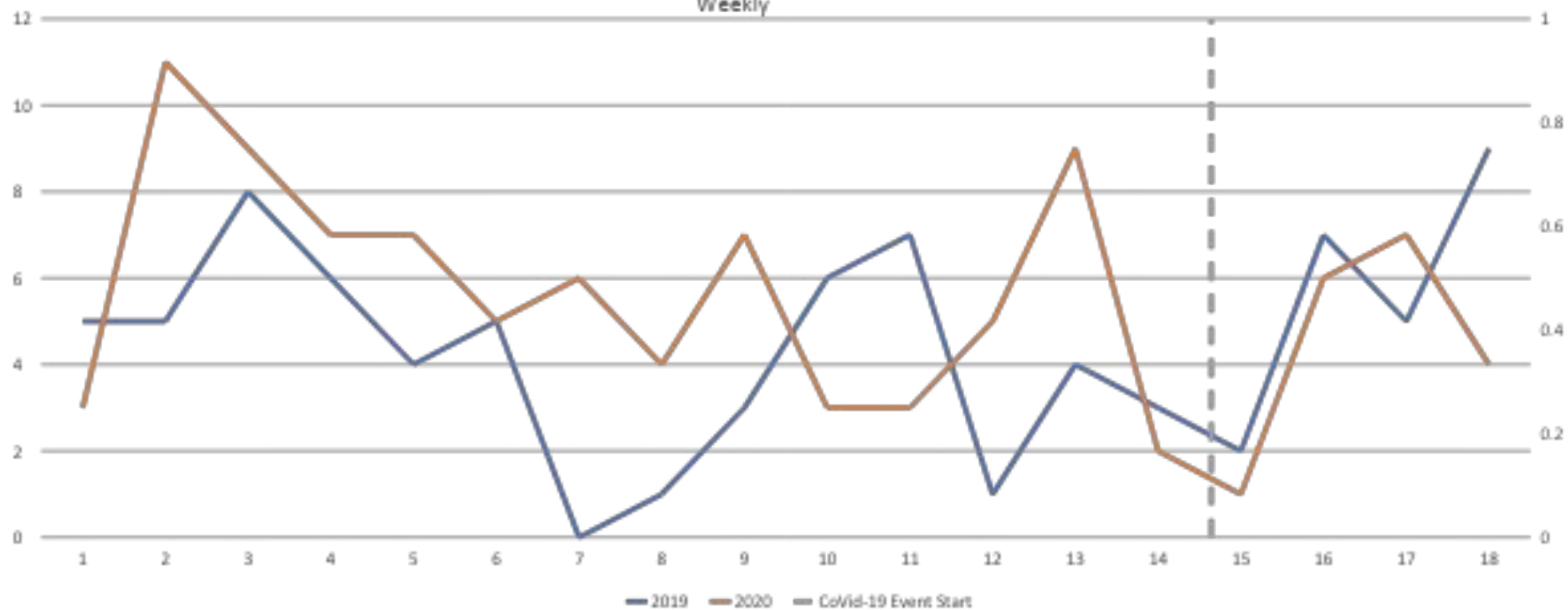

Confirmed Gunshots Incidents

2019 vs 2020

Weekly

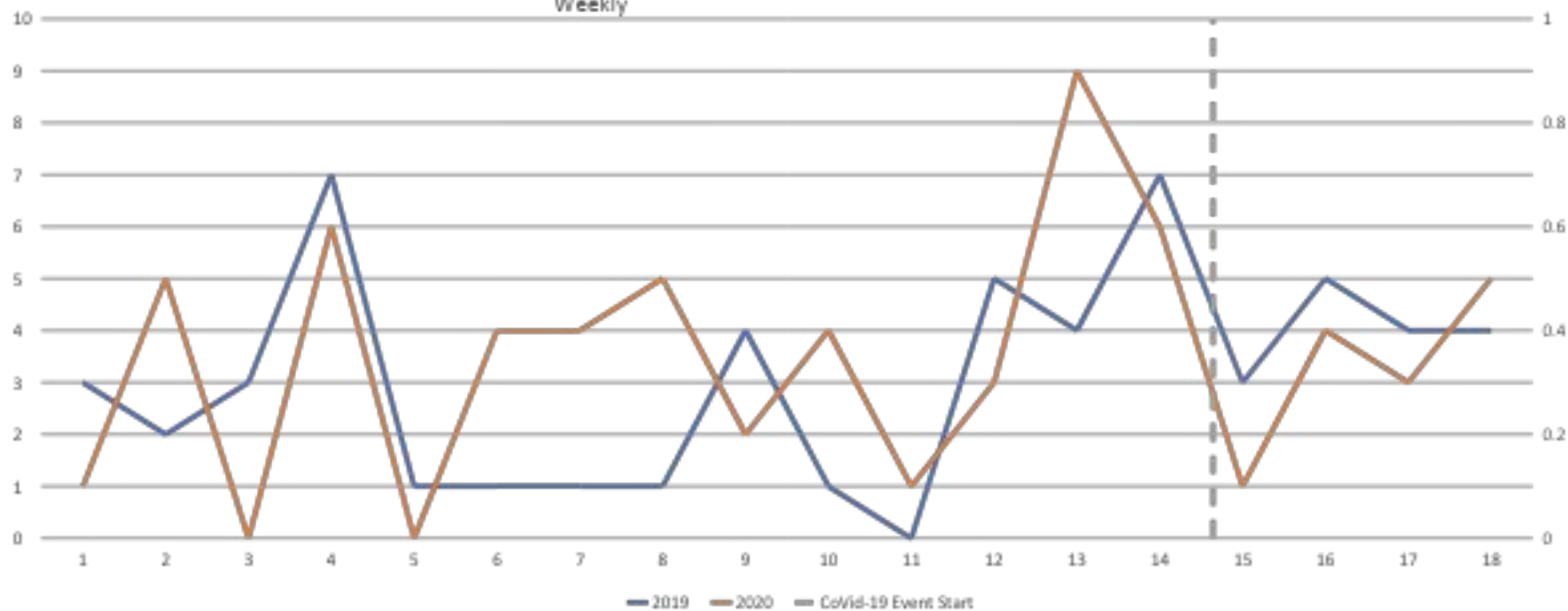

Motor Vehicle Theft

2019 vs 2020

Weekly

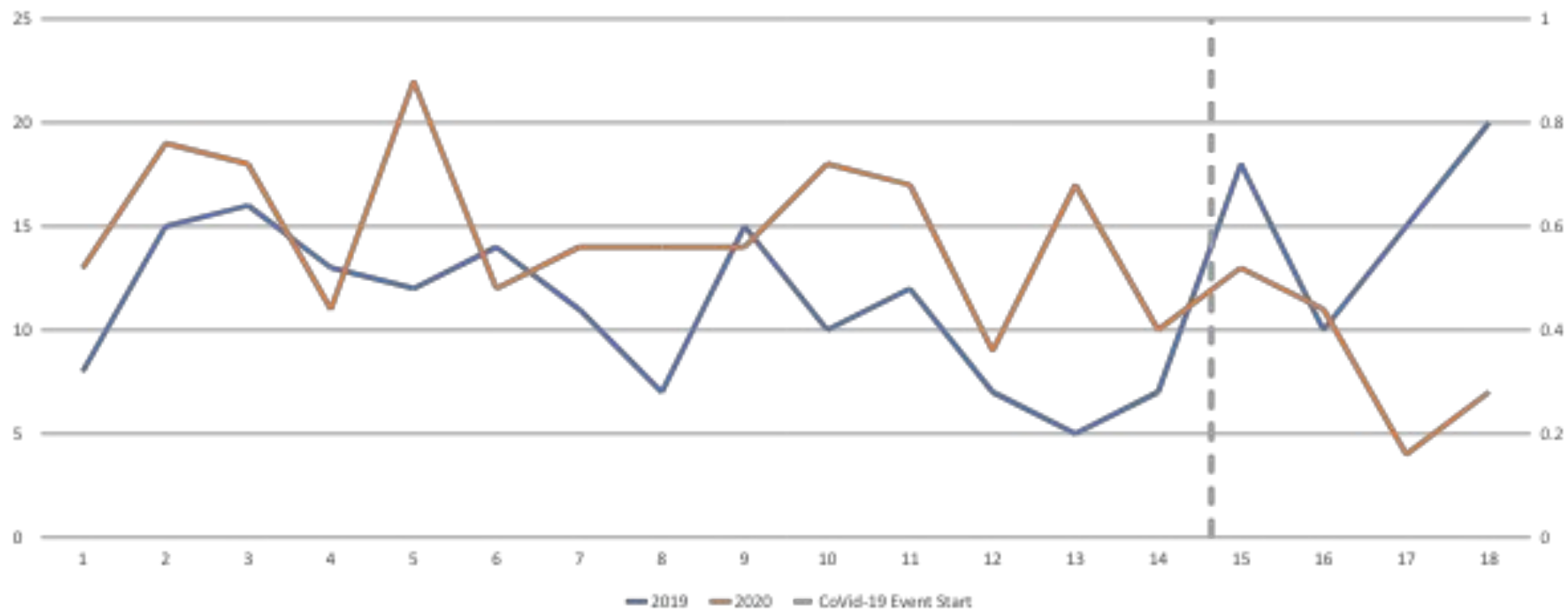

Larceny from Motor Vehicle

2019 vs 2020

Weekly

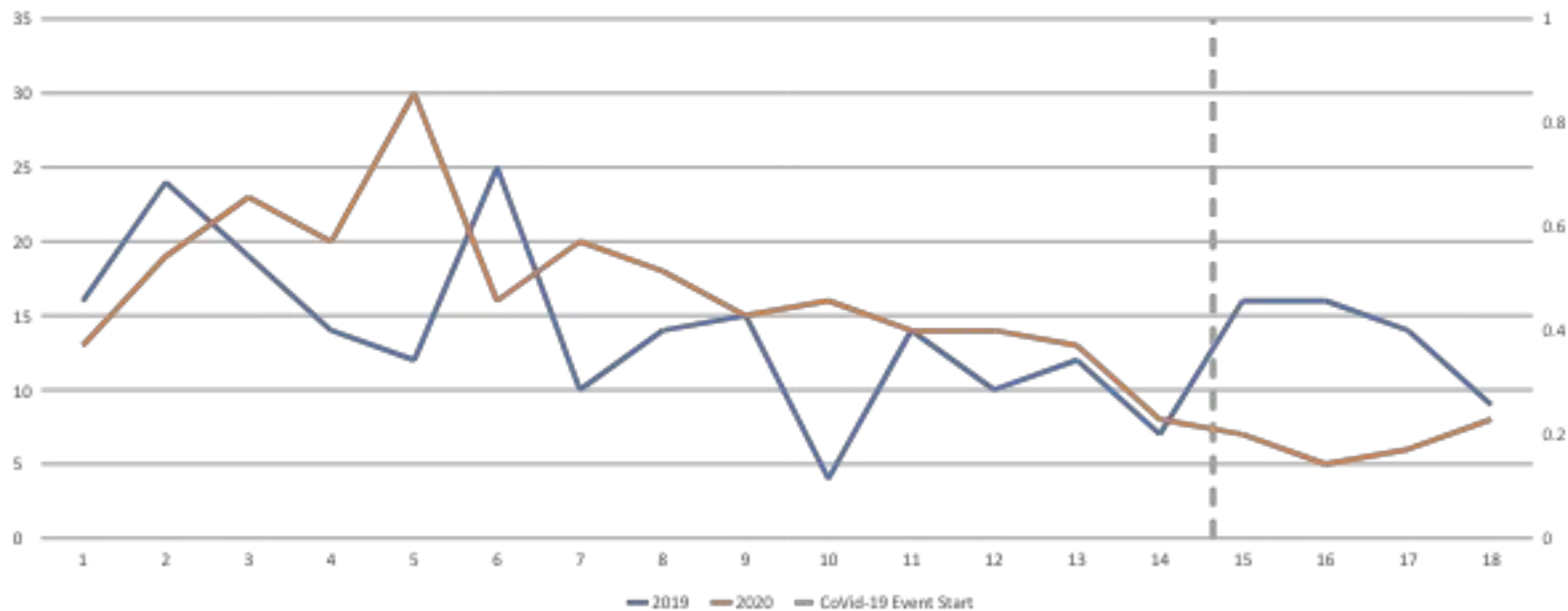

Burglary

2019 vs 2020

Weekly

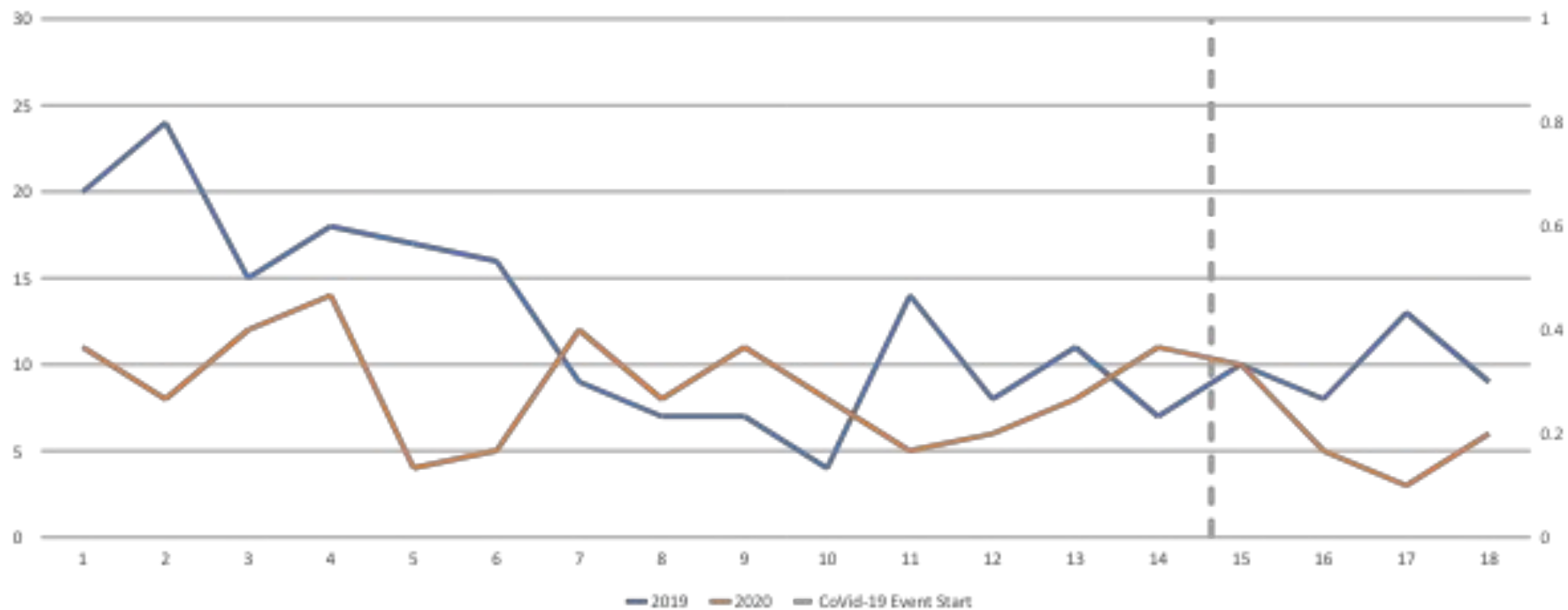

Larceny All Others

2019 vs 2020

Weekly

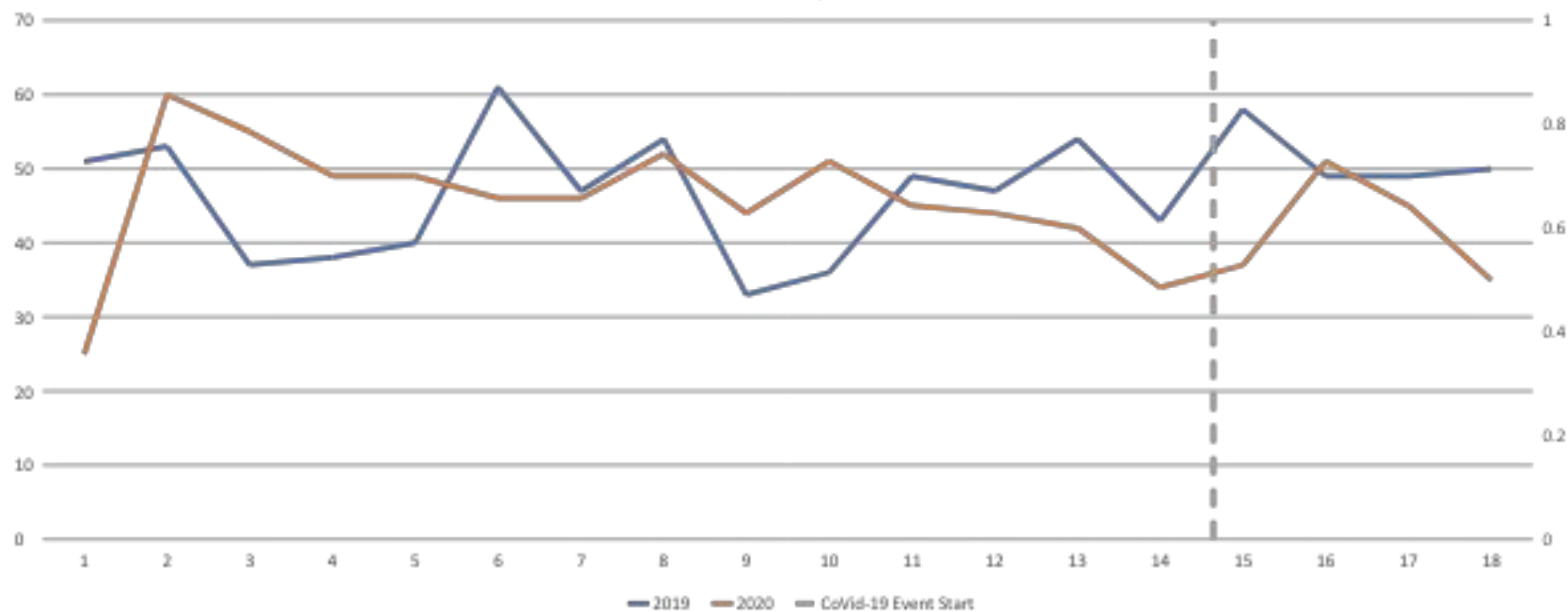

WEEKLY CRIME / CFS COMPARISON REPORT

This report covers periods:

Current Week	4/27/2020	to	5/3/2020	(Monday-Sunday)
Prior Week	4/20/2020	to	4/26/2020	(Prior Week)
Last 4 Weeks	4/6/2020	to	5/3/2020	(28 Day Period)
Year to Date (YTD)	1/1/2020	to	5/3/2020	



Each period is compared to the same period in the previous year.

DISTRICT 1 - DOWNTOWN

Incident Reports

	Week to Date			Prior Week		28 days			Year to Date		
	2020	2019	Cng	2020	Cng	2020	2019	Cng	2020	2019	Cng
VIOLENT CRIME:											
Murder Victims	0	0	--	0	--	0	0	--	0	0	--
Felony Sex. Assault	0	1	-100.0%	0	--	0	1	-100.0%	2	2	0.0%
Robbery with Firearm	0	0	--	0	--	0	0	--	2	1	100.0%
Other Robbery	1	0	--	0	--	2	0	--	7	3	133.3%
Assault with Firearm Victims	0	0	--	0	--	0	0	--	0	0	--
Agg. Assault (NIBRS)	0	0	--	0	--	0	4	-100.0%	4	14	-71.4%
Total:	1	1	0.0%	0	--	2	5	-60.0%	15	20	-25.0%
PROPERTY CRIME:											
Burglary	0	2	-100.0%	1	-100.0%	6	3	100.0%	19	17	11.8%
MV Theft	0	0	--	1	-100.0%	5	2	150.0%	10	11	-9.1%
Larceny from Vehicle	0	4	-100.0%	0	--	5	14	-64.3%	25	35	-28.6%
Other Larceny	1	5	-80.0%	4	-75.0%	12	30	-60.0%	91	91	0.0%
Total:	1	11	-90.9%	6	-83.3%	28	49	-42.9%	145	154	-5.8%
OTHER CRIME:											
Simple Assault	0	3	-100.0%	1	-100.0%	2	15	-86.7%	27	61	-55.7%
Prostitution	0	0	--	0	--	0	0	--	0	0	--
Drugs & Narcotics	0	4	-100.0%	0	--	0	6	-100.0%	11	25	-56.0%
Vandalism	3	12	-75.0%	2	-50.0%	13	32	-59.4%	64	67	-4.5%
Intimidation/Threatening	1	2	-50.0%	2	-50.0%	3	11	-72.7%	25	29	-13.8%
Weapons Violation	0	2	-100.0%	0	--	0	0	--	4	4	0.0%
Total:	4	23	-82.6%	5	-20.0%	18	64	-71.9%	131	186	-29.6%
Motor Vehicle Stops	2	12	-83.3%	3	-33.3%	8	192	-95.8%	1087	687	58.2%
Confirmed Shots Fired	0	0	--	0	--	0	0	--	0	1	-100.0%

Robbery

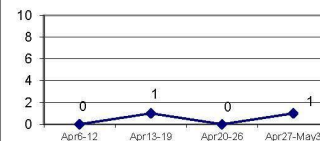

Agg. Assault (NIBRS)

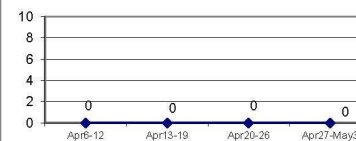

Burglary

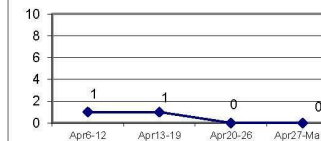

Larceny from Vehicle

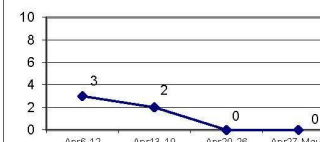

MV Theft

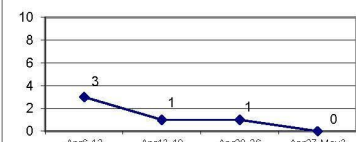

Confirmed Shots Fired

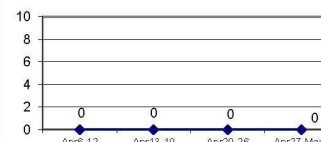

Legend

CHRG_DES C

 ROBBERY

STREETS_DISTRICT_1

 district_sig

 Client_Police_Geo graph ic_Heat

CHRBAT NUM

 10

 11

 12

 13

DISTRICT 1 - MAJOR OFFENSES
APR 27 - MAY 3 2020

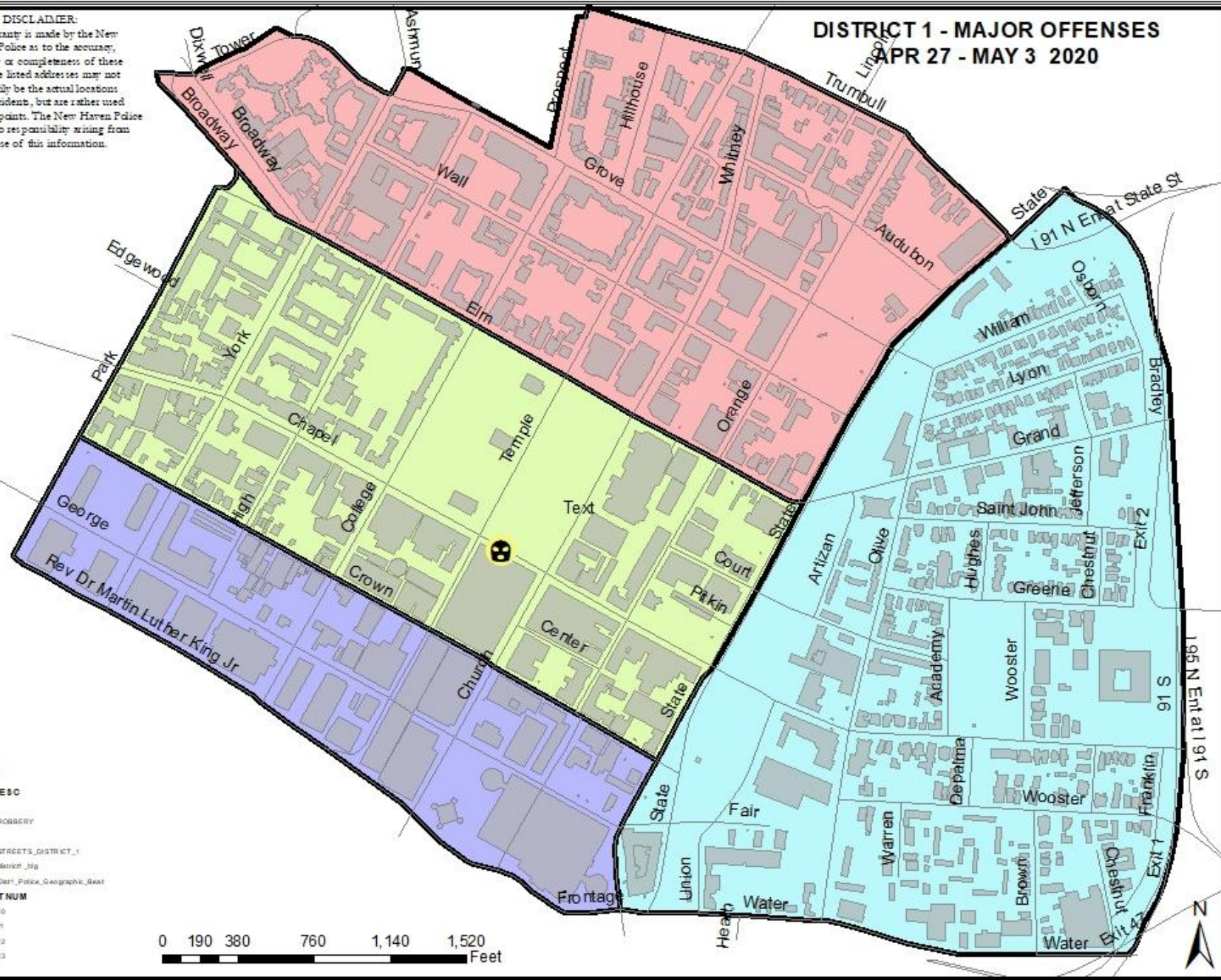

WEEKLY CRIME / CFS COMPARISON REPORT

This report covers periods:

Current Week	4/27/2020	to	5/3/2020	(Monday-Sunday)
Prior Week	4/20/2020	to	4/26/2020	(Prior Week)
Last 4 Weeks	4/6/2020	to	5/3/2020	(28 Day Period)
Year to Date (YTD)	1/1/2020	to	5/3/2020	



Each period is compared to the same period in the previous year.

DISTRICT 2 - WESTVILLE

Incident Reports

	Week to Date			Prior Week		28 days			Year to Date		
	2020	2019	Cng	2020	Cng	2020	2019	Cng	2020	2019	Cng
VIOLENT CRIME:											
Murder Victims	0	0	--	0	--	0	0	--	0	0	--
Felony Sex. Assault	0	0	--	0	--	0	2	-100.0%	1	3	-66.7%
Robbery with Firearm	0	1	-100.0%	0	--	0	1	-100.0%	3	3	0.0%
Other Robbery	0	0	--	0	--	0	1	-100.0%	4	1	300.0%
Assault with Firearm Victims	0	0	--	0	--	0	0	--	2	1	100.0%
Agg. Assault (NIBRS)	0	1	-100.0%	1	-100.0%	1	6	-83.3%	10	16	-37.5%
Total:	0	2	-100.0%	1	-100.0%	1	10	-90.0%	20	24	-16.7%
PROPERTY CRIME:											
Burglary	0	1	-100.0%	2	-100.0%	3	6	-50.0%	15	38	-60.5%
MV Theft	1	3	-66.7%	0	--	5	9	-44.4%	28	29	-3.4%
Larceny from Vehicle	2	1	100.0%	1	100.0%	4	6	-33.3%	27	35	-22.9%
Other Larceny	1	7	-85.7%	4	-75.0%	18	23	-21.7%	107	89	20.2%
Total:	4	12	-66.7%	7	-42.9%	30	44	-31.8%	177	191	-7.3%
OTHER CRIME:											
Simple Assault	0	1	-100.0%	0	--	1	11	-90.9%	26	59	-55.9%
Prostitution	0	0	--	0	--	0	0	--	0	1	-100.0%
Drugs & Narcotics	0	2	-100.0%	4	-100.0%	5	2	150.0%	24	17	41.2%
Vandalism	2	1	100.0%	3	-33.3%	11	29	-62.1%	68	109	-37.6%
Intimidation/Threatening	1	4	-75.0%	2	-50.0%	8	14	-42.9%	41	41	0.0%
Weapons Violation	0	2	-100.0%	0	--	1	6	-83.3%	13	16	-18.8%
Total:	3	10	-70.0%	9	-66.7%	26	62	-58.1%	172	243	-29.2%
Motor Vehicle Stops	0	2	-100.0%	5	-100.0%	12	33	-63.6%	209	178	17.4%
Confirmed Shots Fired	2	0	--	0	--	2	2	0.0%	5	7	-28.6%

Robbery

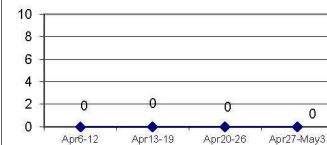

Agg. Assault (NIBRS)

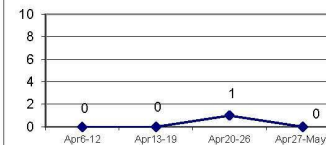

Burglary

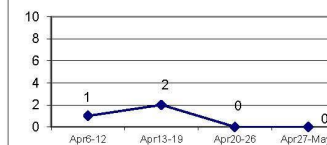

Larceny from Vehicle

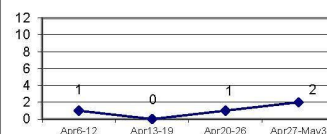

MV Theft

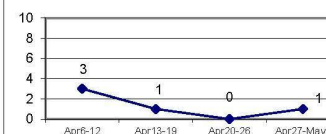

Confirmed Shots Fired

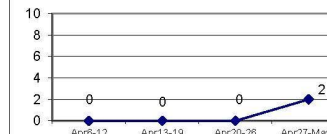

DISTRICT 2 - MAJOR OFFENSES APR 27 - MAY 3 2020

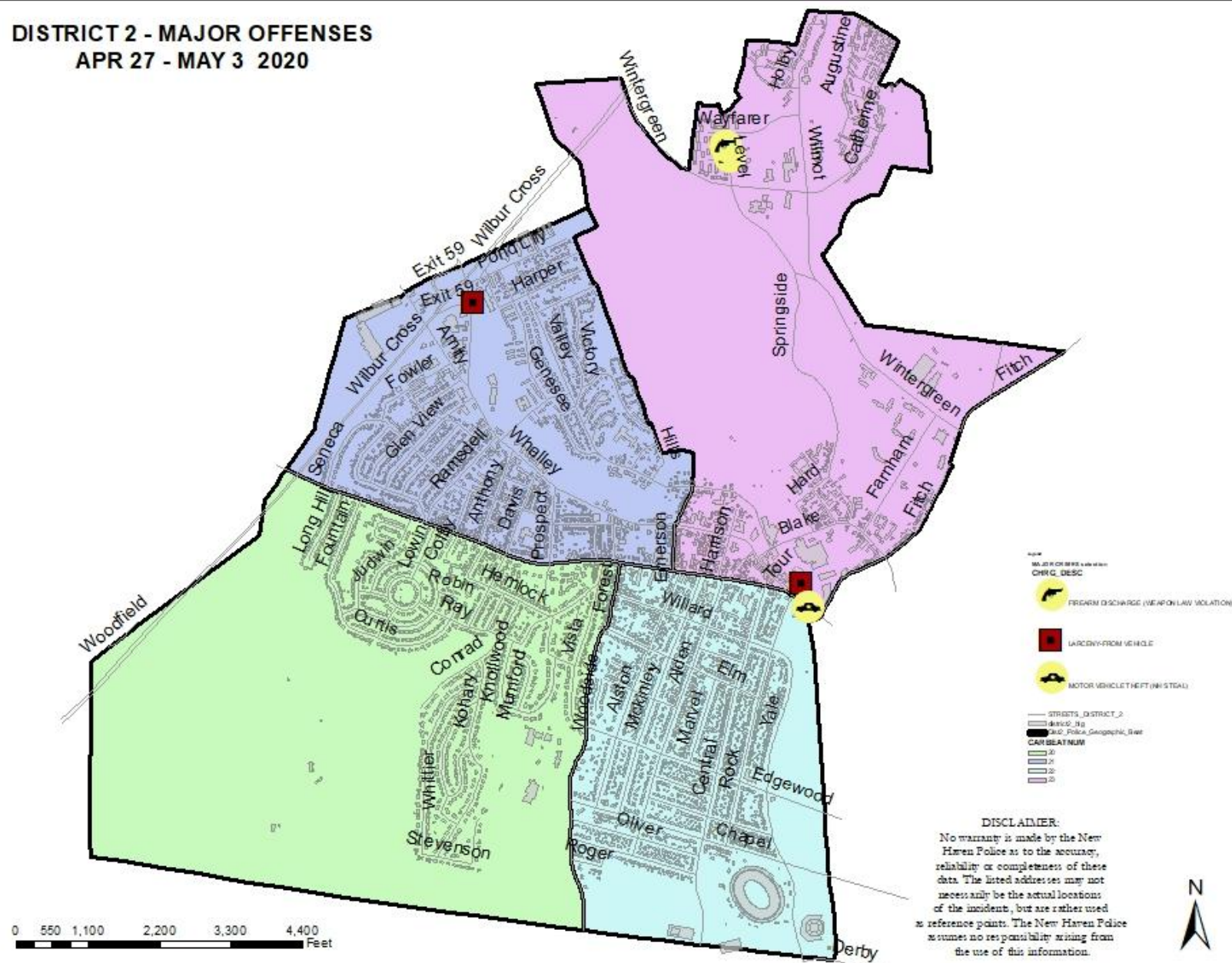

WEEKLY CRIME / CFS COMPARISON REPORT

This report covers periods:

Current Week	4/27/2020	to	5/3/2020	(Monday-Sunday)
Prior Week	4/20/2020	to	4/26/2020	(Prior Week)
Last 4 Weeks	4/6/2020	to	5/3/2020	(28 Day Period)
Year to Date (YTD)	1/1/2020	to	5/3/2020	



Each period is compared to the same period in the previous year.

DISTRICT 3 - HILL SOUTH

Incident Reports

	Week to Date			Prior Week		28 days			Year to Date		
	2020	2019	Cng	2020	Cng	2020	2019	Cng	2020	2019	Cng
VIOLENT CRIME:											
Murder Victims	0	0	--	0	--	0	0	--	1	0	--
Felony Sex. Assault	0	0	--	0	--	0	0	--	2	3	-33.3%
Robbery with Firearm	0	0	--	0	--	0	0	--	1	9	-88.9%
Other Robbery	0	2	-100.0%	1	-100.0%	1	2	-50.0%	4	7	-42.9%
Assault with Firearm Victims	0	0	--	0	--	0	0	--	2	1	100.0%
Agg. Assault (NIBRS)	0	1	-100.0%	0	--	3	4	-25.0%	11	18	-38.9%
Total:	0	3	-100.0%	1	-100.0%	4	6	-33.3%	21	38	-44.7%
PROPERTY CRIME:											
Burglary	1	0	--	0	--	3	3	0.0%	13	20	-35.0%
MV Theft	1	3	-66.7%	0	--	3	8	-62.5%	23	17	35.3%
Larceny from Vehicle	1	0	--	1	0.0%	3	2	50.0%	26	18	44.4%
Other Larceny	1	4	-75.0%	2	-50.0%	7	17	-58.8%	53	49	8.2%
Total:	4	7	-42.9%	3	33.3%	16	30	-46.7%	115	104	10.6%
OTHER CRIME:											
Simple Assault	0	5	-100.0%	0	--	0	14	-100.0%	25	72	-65.3%
Prostitution	0	0	--	0	--	0	0	--	0	0	--
Drugs & Narcotics	0	1	-100.0%	0	--	1	11	-90.9%	85	58	46.6%
Vandalism	3	5	-40.0%	0	--	6	18	-66.7%	71	71	0.0%
Intimidation/Threatening	1	2	-50.0%	5	-80.0%	15	12	25.0%	64	55	16.4%
Weapons Violation	0	0	--	0	--	0	4	-100.0%	20	25	-20.0%
Total:	4	13	-69.2%	5	-20.0%	22	59	-62.7%	265	261	-5.7%
Motor Vehicle Stops	8	48	-83.3%	6	33.3%	25	127	-80.3%	522	343	52.2%
Confirmed Shots Fired	0	2	-100.0%	0	--	2	5	-60.0%	10	11	-9.1%

Robbery

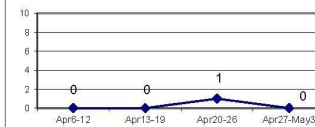

Agg. Assault (NIBRS)

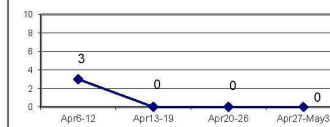

Burglary

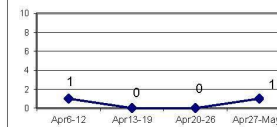

Larceny from Vehicle

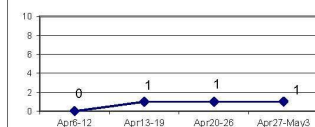

MV Theft

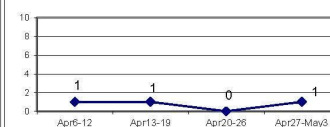

Confirmed Shots Fired

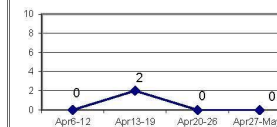

APR 27 - MAY 3 2020

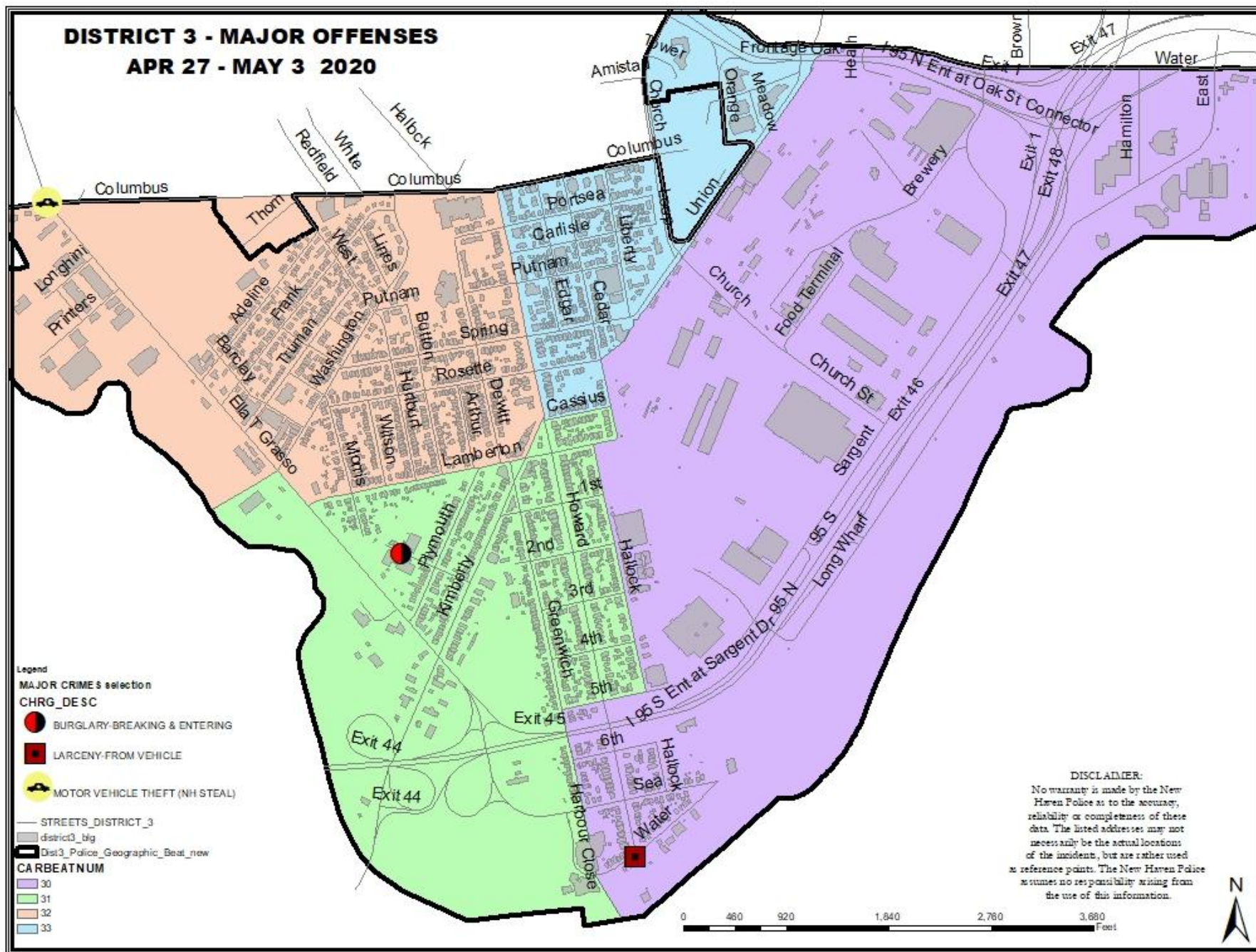

WEEKLY CRIME / CFS COMPARISON REPORT

This report covers periods:

Current Week	4/27/2020	to	5/3/2020	(Monday-Sunday)
Prior Week	4/20/2020	to	4/26/2020	(Prior Week)
Last 4 Weeks	4/6/2020	to	5/3/2020	(28 Day Period)
Year to Date (YTD)	1/1/2020	to	5/3/2020	



Each period is compared to the same period in the previous year.

DISTRICT 4 - DWIGHT

	Week to Date			Prior Week		28 days			Year to Date		
	2020	2019	Cng	2020	Cng	2020	2019	Cng	2020	2019	Cng
VIOLENT CRIME:											
Murder Victims	0	0	--	0	--	0	0	--	0	0	--
Felony Sex. Assault	0	0	--	0	--	0	1	-100.0%	1	1	0.0%
Robbery with Firearm	0	0	--	2	-100.0%	3	0	--	9	0	--
Other Robbery	1	1	0.0%	0	--	1	2	-50.0%	6	10	-40.0%
Assault with Firearm Victims	0	0	--	0	--	1	2	-50.0%	2	3	-33.3%
Agg. Assault (NIBRS)	1	2	-50.0%	1	0.0%	4	6	-33.3%	13	23	-43.5%
Total:	2	3	-33.3%	3	-33.3%	9	11	-18.2%	31	37	-16.2%
PROPERTY CRIME:											
Burglary	0	1	-100.0%	1	-100.0%	3	1	200.0%	12	24	-50.0%
MV Theft	4	1	300.0%	0	--	5	6	-16.7%	29	24	20.8%
Larceny from Vehicle	0	0	--	1	-100.0%	1	5	-80.0%	31	22	40.9%
Other Larceny	6	7	-14.3%	3	100.0%	18	34	-47.1%	103	140	-26.4%
Total:	10	9	11.1%	5	100.0%	27	46	-41.3%	175	210	-16.7%
OTHER CRIME:											
Simple Assault	2	3	-33.3%	0	--	6	17	-64.7%	48	66	-27.3%
Prostitution	0	0	--	0	--	0	0	--	0	0	--
Drugs & Narcotics	2	3	-33.3%	0	--	2	11	-81.8%	44	52	-15.4%
Vandalism	9	4	125.0%	4	125.0%	20	18	11.1%	83	68	22.1%
Intimidation/Threatening	3	2	50.0%	5	-40.0%	18	10	80.0%	70	37	89.2%
Weapons Violation	0	1	-100.0%	0	--	1	5	-80.0%	15	14	7.1%
Total:	16	13	23.1%	9	77.8%	47	61	-23.0%	260	237	9.7%
Motor Vehicle Stops	3	21	-85.7%	10	-70.0%	18	74	-75.7%	393	338	16.3%
Confirmed Shots Fired	0	0	--	1	-100.0%	2	0	--	6	3	100.0%

Robbery

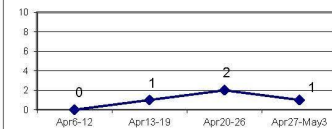

Agg. Assault (NIBRS)

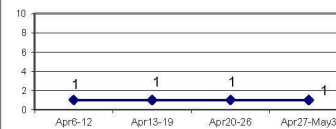

Burglary

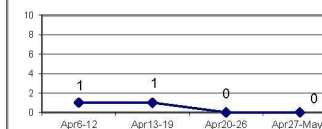

Larceny from Vehicle

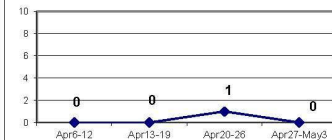

MV Theft

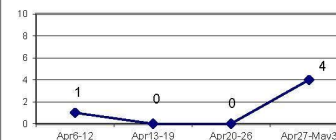

Confirmed Shots Fired

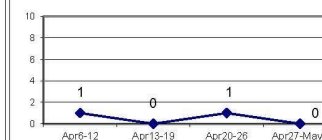

DISTRICT 4 - MAJOR OFFENSES **APR 27 - MAY 3 2020**

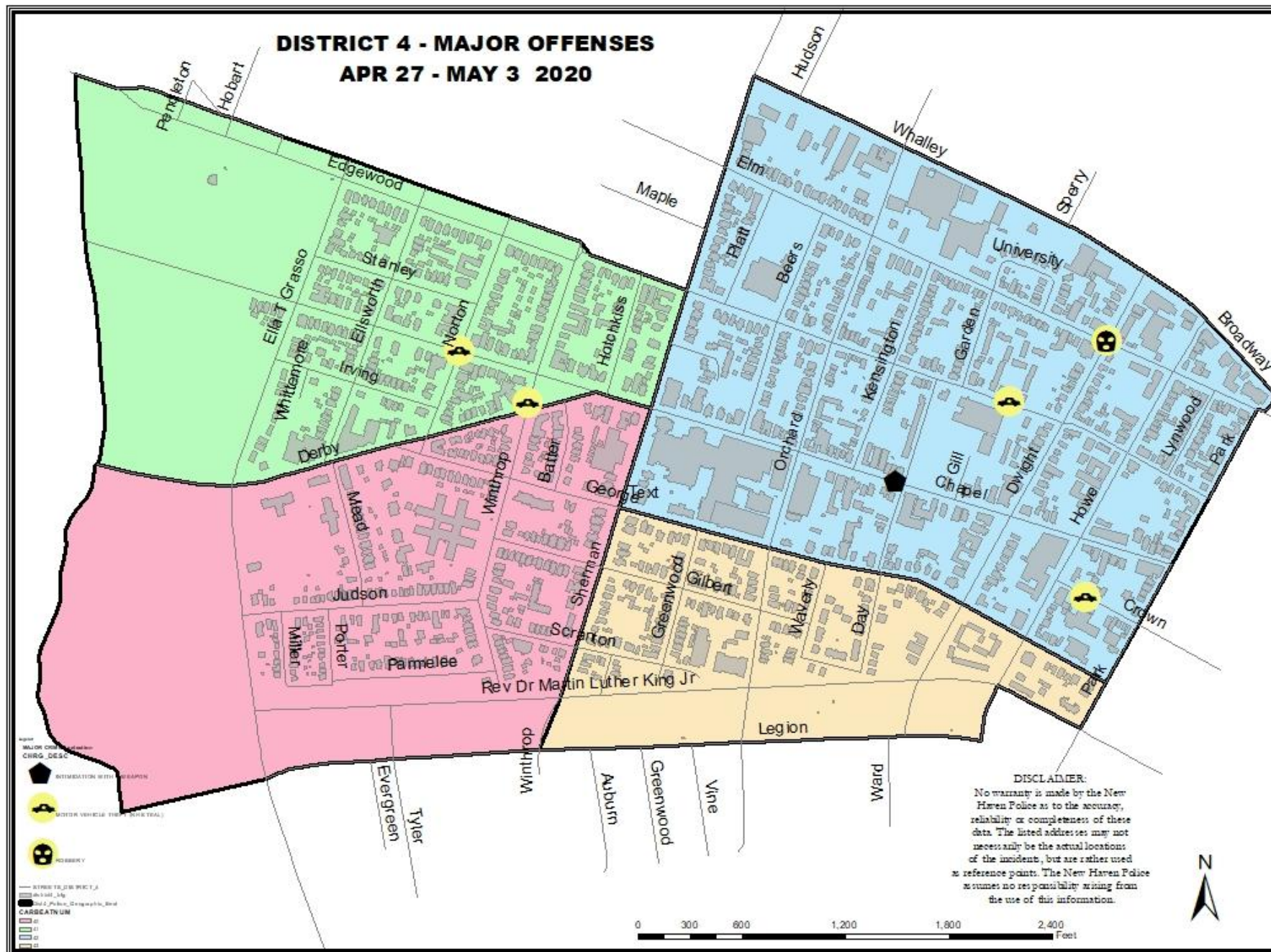

WEEKLY CRIME / CFS COMPARISON REPORT

This report covers periods:

Current Week	4/27/2020	to	5/3/2020	(Monday-Sunday)
Prior Week	4/20/2020	to	4/26/2020	(Prior Week)
Last 4 Weeks	4/6/2020	to	5/3/2020	(28 Day Period)
Year to Date (YTD)	1/1/2020	to	5/3/2020	



Each period is compared to the same period in the previous year.

DISTRICT 5 - HILL NORTH

	Incident Reports										
	Week to Date			Prior Week		28 days			Year to Date		
VIOLENT CRIME:	2020	2019	Cng	2020	Cng	2020	2019	Cng	2020	2019	Cng
Murder Victims	1	0	--	0	--	1	0	--	0	0	--
Felony Sex. Assault	0	2	-100.0%	0	--	0	3	-100.0%	1	4	-75.0%
Robbery with Firearm	1	1	0.0%	0	--	1	1	0.0%	1	1	0.0%
Other Robbery	0	0	--	0	--	2	0	--	6	2	200.0%
Assault with Firearm Victims	0	0	--	0	--	0	0	--	2	1	100.0%
Agg. Assault (NIBRS)	0	0	--	0	--	1	5	-80.0%	8	16	-50.0%
Total:	2	3	-33.3%	0	--	5	9	-44.4%	18	24	-25.0%
PROPERTY CRIME:											
Burglary	1	0	--	0	--	2	1	100.0%	6	6	0.0%
MV Theft	0	2	-100.0%	1	-100.0%	3	7	-57.1%	22	16	37.5%
Larceny from Vehicle	0	0	--	0	--	0	5	-100.0%	14	19	-26.3%
Other Larceny	0	1	-100.0%	0	--	1	7	-85.7%	28	37	-24.3%
Total:	1	3	-66.7%	1	0.0%	6	20	-70.0%	70	78	-10.3%
OTHER CRIME:											--
Simple Assault	1	1	0.0%	0	--	2	19	-89.5%	36	70	-48.6%
Prostitution	0	0	--	0	--	0	0	--	0	0	--
Drugs & Narcotics	0	6	-100.0%	1	-100.0%	4	8	-50.0%	39	36	8.3%
Vandalism	2	1	100.0%	1	100.0%	5	10	-50.0%	36	41	-12.2%
Intimidation/Threatening	1	1	0.0%	2	-50.0%	7	7	0.0%	41	29	41.4%
Weapons Violation	0	1	-100.0%	0	--	1	5	-80.0%	9	9	0.0%
Total:	4	10	-60.0%	4	0.0%	19	49	-61.2%	161	185	-13.0%
Motor Vehicle Stops	4	35	-88.6%	2	100.0%	19	67	-71.6%	811	347	133.7%
Confirmed Shots Fired	0	0	--	0	--	0	2	-100.0%	4	3	33.3%

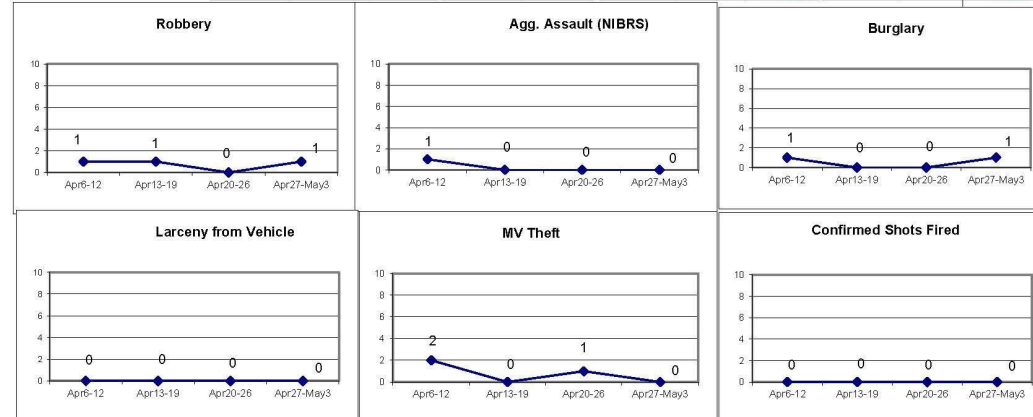

DISTRICT 5 - MAJOR OFFENSES

APR 27 - MAY 3 2020

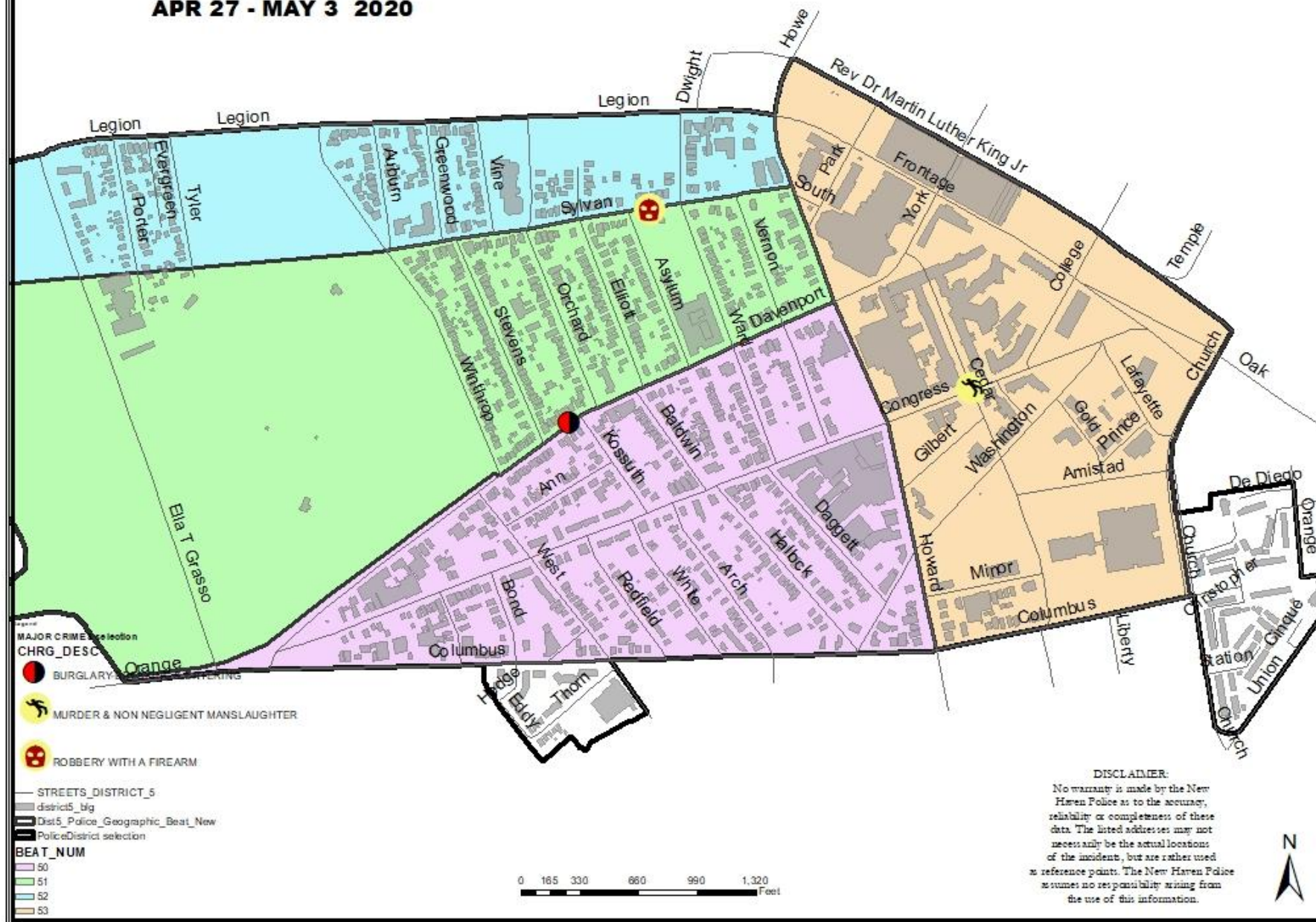

WEEKLY CRIME / CFS COMPARISON REPORT

This report covers periods:

Current Week	4/27/2020	to	5/3/2020	(Monday-Sunday)
Prior Week	4/20/2020	to	4/26/2020	(Prior Week)
Last 4 Weeks	4/6/2020	to	5/3/2020	(28 Day Period)
Year to Date (YTD)	1/1/2020	to	5/3/2020	



Each period is compared to the same period in the previous year.

DISTRICT 6 - DIXWELL

	Incident Reports										
	Week to Date			Prior Week		28 days			Year to Date		
	2020	2019	Cng	2020	Cng	2020	2019	Cng	2020	2019	Cng
VIOLENT CRIME:											
Murder Victims	0	0	--	0	--	0	0	--	0	0	--
Felony Sex. Assault	0	0	--	0	--	0	0	--	1	0	--
Robbery with Firearm	0	0	--	0	--	0	0	--	1	0	--
Other Robbery	1	0	--	1	0.0%	3	0	--	6	1	500.0%
Assault with Firearm Victims	0	1	-100.0%	0	--	0	1	-100.0%	0	1	-100.0%
Agg. Assault (NIBRS)	0	1	-100.0%	0	--	0	1	-100.0%	1	3	-66.7%
Total:	1	2	-50.0%	1	0.0%	3	2	50.0%	9	5	80.0%
PROPERTY CRIME:											
Burglary	0	0	--	0	--	0	0	--	0	3	-100.0%
MV Theft	0	0	--	0	--	0	2	-100.0%	5	7	-28.6%
Larceny from Vehicle	0	0	--	0	--	0	1	-100.0%	5	2	150.0%
Other Larceny	1	0	--	1	0.0%	3	3	0.0%	19	20	-5.0%
Total:	1	0	--	1	0.0%	3	6	-50.0%	29	32	-9.4%
OTHER CRIME:											
Simple Assault	0	2	-100.0%	0	--	2	9	-77.8%	8	22	-63.6%
Prostitution	0	0	--	0	--	0	0	--	0	0	--
Drugs & Narcotics	0	2	-100.0%	0	--	0	6	-100.0%	3	13	-76.9%
Vandalism	0	2	-100.0%	0	--	2	7	-71.4%	12	18	-33.3%
Intimidation/Threatening	0	1	-100.0%	1	-100.0%	1	3	-66.7%	10	18	-44.4%
Weapons Violation	0	2	-100.0%	0	--	0	4	-100.0%	3	5	-40.0%
Total:	0	9	-100.0%	1	-100.0%	5	29	-82.8%	36	76	-52.6%
Motor Vehicle Stops	2	20	-90.0%	0	--	3	93	-96.8%	58	48	20.8%
Confirmed Shots Fired	0	0	--	0	--	1	0	--	3	0	--

Robbery

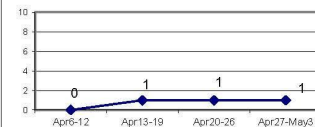

Agg. Assault (NIBRS)

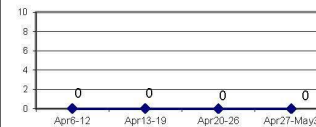

Burglary

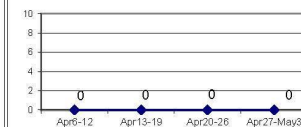

Larceny from Vehicle

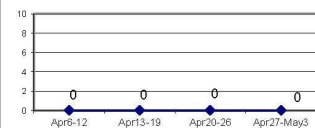

MV Theft

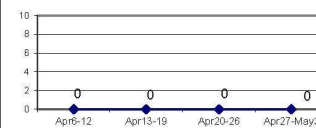

Confirmed Shots Fired

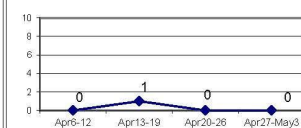

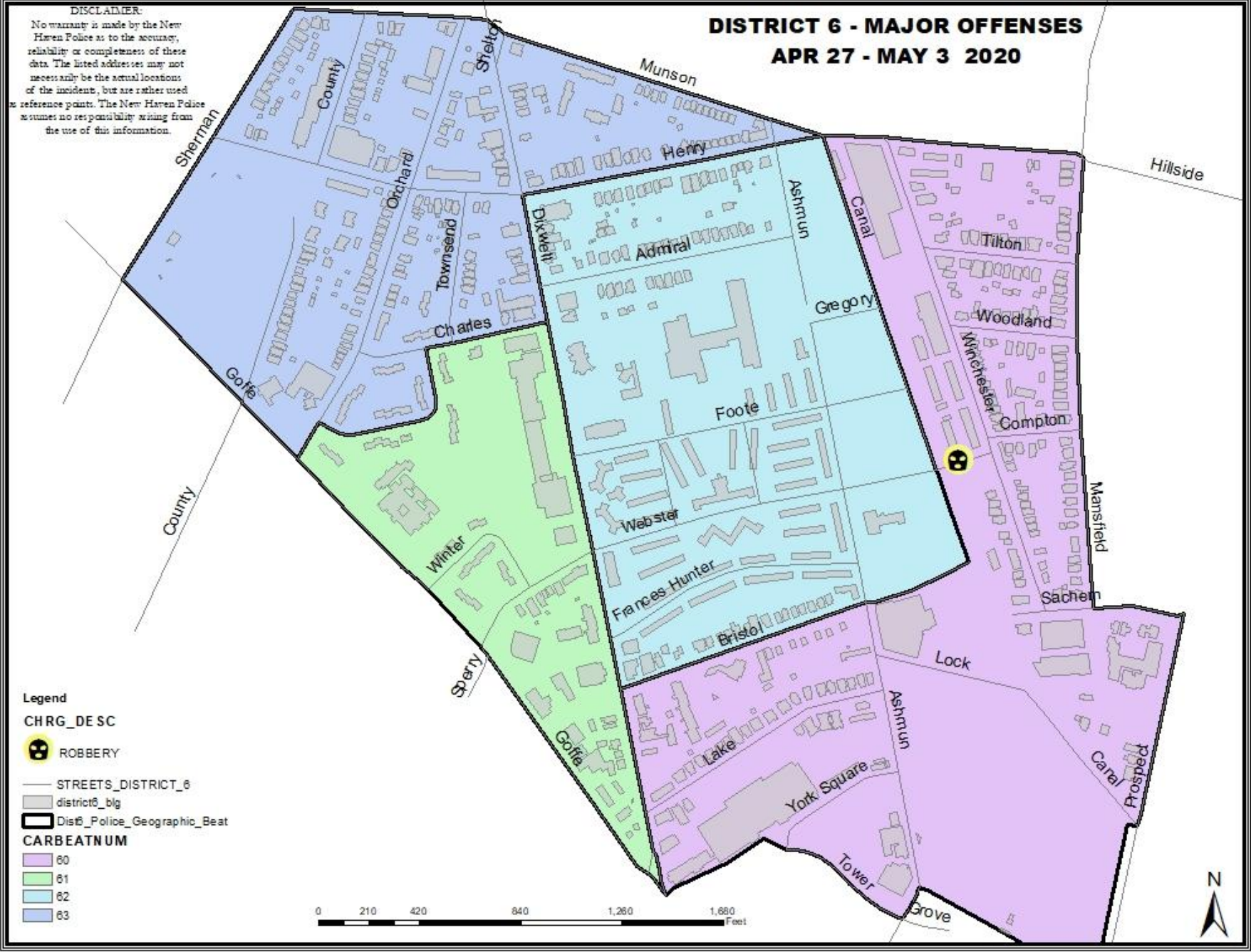

WEEKLY CRIME / CFS COMPARISON REPORT

This report covers periods:

Current Week	4/27/2020	to	5/3/2020	(Monday-Sunday)
Prior Week	4/20/2020	to	4/26/2020	(Prior Week)
Last 4 Weeks	4/6/2020	to	5/3/2020	(28 Day Period)
Year to Date (YTD)	1/1/2020	to	5/3/2020	



Each period is compared to the same period in the previous year.

DISTRICT 7 - NEWHALLVILLE

Incident Reports

	Week to Date			Prior Week		28 days			Year to Date		
	2020	2019	Cng	2020	Cng	2020	2019	Cng	2020	2019	Cng
VIOLENT CRIME:											
Murder Victims	0	0	--	0	--	0	0	--	0	0	--
Felony Sex. Assault	0	0	--	0	--	0	0	--	0	3	-100.0%
Robbery with Firearm	0	1	-100.0%	0	--	0	3	-100.0%	5	6	-16.7%
Other Robbery	0	0	--	0	--	0	2	-100.0%	10	2	400.0%
Assault with Firearm Victims	0	0	--	1	-100.0%	2	4	-50.0%	4	8	-50.0%
Agg. Assault (NIBRS)	0	0	--	1	-100.0%	2	9	-77.8%	12	29	-58.6%
Total:	0	1	-100.0%	2	-100.0%	4	18	-77.8%	31	48	-35.4%
PROPERTY CRIME:											
Burglary	1	2	-50.0%	0	--	7	5	40.0%	27	25	8.0%
MV Theft	0	2	-100.0%	0	--	1	5	-80.0%	33	18	83.3%
Larceny from Vehicle	0	1	-100.0%	2	-100.0%	5	8	-37.5%	45	34	32.4%
Other Larceny	5	7	-28.6%	7	-28.6%	20	20	0.0%	93	67	38.8%
Total:	6	12	-50.0%	9	-33.3%	33	38	-13.2%	198	144	37.5%
OTHER CRIME:											
Simple Assault	0	4	-100.0%	1	-100.0%	6	14	-57.1%	40	91	-56.0%
Prostitution	0	0	--	0	--	0	0	--	0	0	--
Drugs & Narcotics	0	1	-100.0%	0	--	1	9	-88.9%	53	37	43.2%
Vandalism	8	7	14.3%	8	0.0%	24	28	-14.3%	116	114	1.8%
Intimidation/Threatening	7	1	600.0%	4	75.0%	21	18	16.7%	76	51	49.0%
Weapons Violation	1	3	-66.7%	1	0.0%	3	15	-80.0%	16	39	-59.0%
Total:	16	16	0.0%	14	14.3%	55	84	-34.5%	301	332	-9.3%
Motor Vehicle Stops	6	17	-64.7%	6	0.0%	19	45	-57.8%	610	690	-11.6%
Confirmed Shots Fired	1	1	0.0%	1	0.0%	3	4	-25.0%	13	14	-7.1%

Robbery

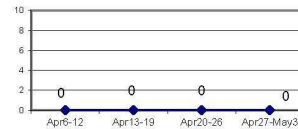

Agg. Assault (NIBRS)

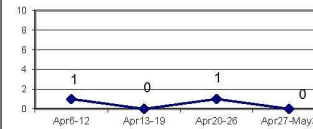

Burglary

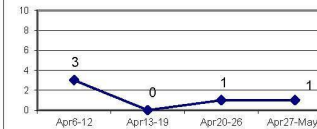

Larceny from Vehicle

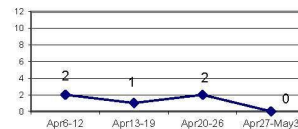

MV Theft

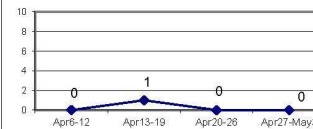

Confirmed Shots Fired

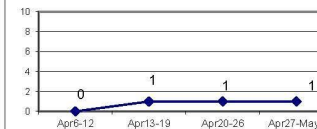

DISTRICT 7 - MAJOR OFFENSES APR 27 - MAY 3 2020

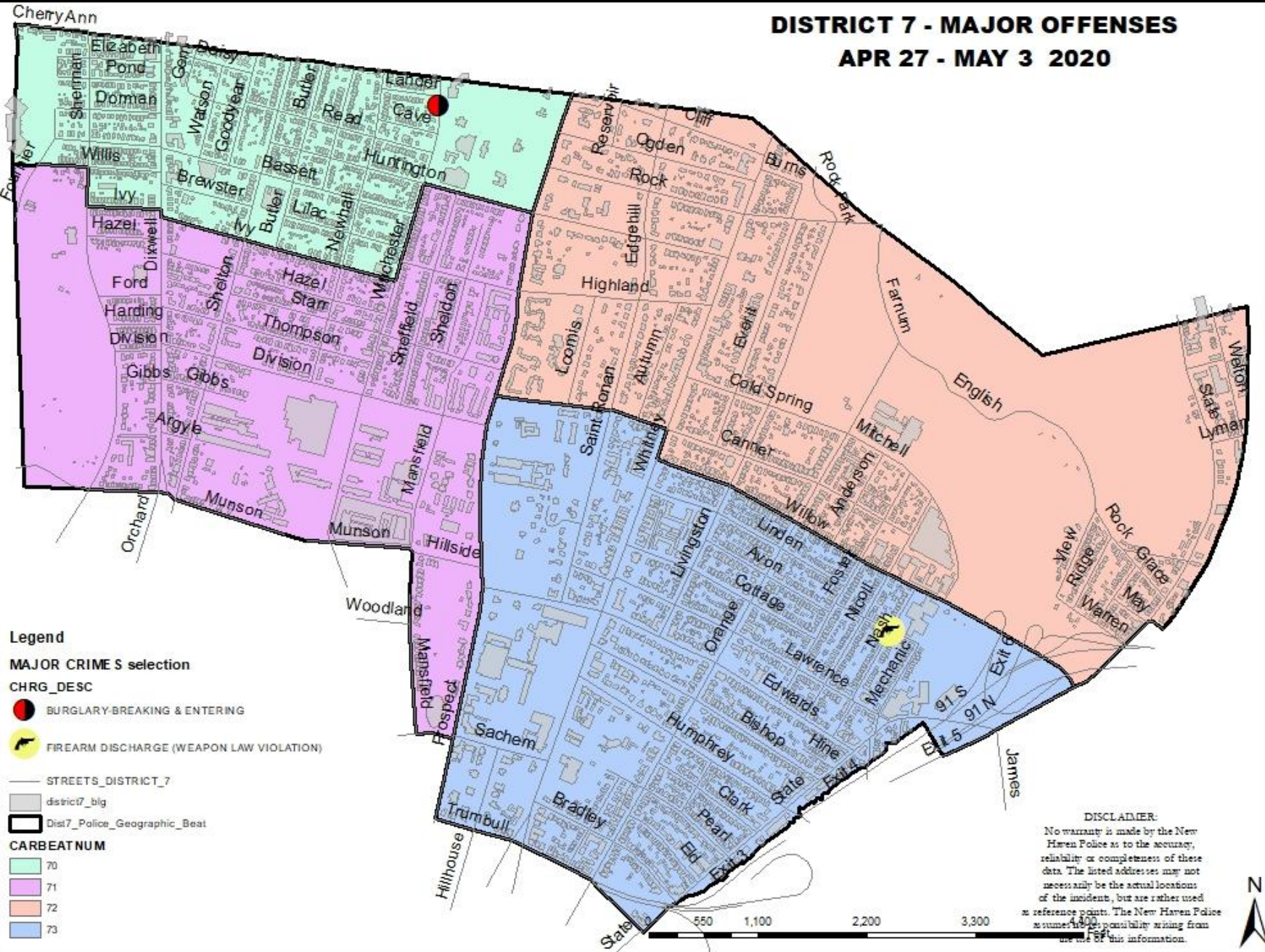

WEEKLY CRIME / CFS COMPARISON REPORT

This report covers periods:

Current Week	4/27/2020	to	5/3/2020	(Monday-Sunday)
Prior Week	4/20/2020	to	4/26/2020	(Prior Week)
Last 4 Weeks	4/6/2020	to	5/3/2020	(28 Day Period)
Year to Date (YTD)	1/1/2020	to	5/3/2020	



Each period is compared to the same period in the previous year.

DISTRICT 8 - FAIR HAVEN

Incident Reports

	Week to Date			Prior Week		28 days			Year to Date		
	2020	2019	Cng	2020	Cng	2020	2019	Cng	2020	2019	Cng
VIOLENT CRIME:											
Murder Victims	0	0	--	0	--	0	0	--	0	0	--
Felony Sex. Assault	0	0	--	0	--	0	0	--	0	0	--
Robbery with Firearm	0	0	--	2	-100.0%	2	0	--	4	6	-33.3%
Other Robbery	0	2	-100.0%	1	-100.0%	1	5	-80.0%	12	9	33.3%
Assault with Firearm Victims	0	0	--	0	--	0	0	--	2	2	0.0%
Agg. Assault (NIBRS)	4	3	33.3%	0	--	6	11	-45.5%	21	38	-44.7%
Total:	4	5	-20.0%	3	33.3%	9	16	-43.8%	39	55	-29.1%
PROPERTY CRIME:											
Burglary	2	1	100.0%	1	100.0%	4	7	-42.9%	27	35	-22.9%
MV Theft	0	4	-100.0%	1	-100.0%	1	10	-90.0%	24	28	-14.3%
Larceny from Vehicle	0	0	--	0	--	0	4	-100.0%	47	34	38.2%
Other Larceny	2	6	-66.7%	3	-33.3%	11	17	-35.3%	61	87	-29.9%
Total:	4	11	-63.6%	5	-20.0%	16	38	-57.9%	159	184	-13.6%
OTHER CRIME:											
Simple Assault	3	8	-62.5%	1	200.0%	7	31	-77.4%	62	106	-41.5%
Prostitution	0	0	--	0	--	0	0	--	0	0	--
Drugs & Narcotics	2	5	-60.0%	1	100.0%	4	15	-73.3%	51	98	-48.0%
Vandalism	2	5	-60.0%	2	0.0%	10	21	-52.4%	106	117	-9.4%
Intimidation/Threatening	6	4	50.0%	5	20.0%	19	16	18.8%	89	63	41.3%
Weapons Violation	0	1	-100.0%	0	--	2	3	-33.3%	17	23	-26.1%
Total:	13	23	-43.5%	9	44.4%	42	86	-51.2%	325	407	-20.1%
Motor Vehicle Stops	8	8	0.0%	3	166.7%	21	48	-56.3%	316	483	-34.6%
Confirmed Shots Fired	0	0	--	1	-100.0%	1	0	--	12	4	200.0%

Robbery

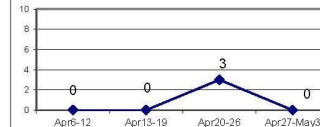

Agg. Assault (NIBRS)

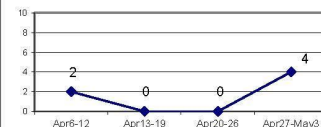

Burglary

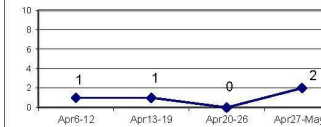

Larceny from Vehicle

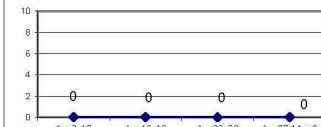

MV Theft

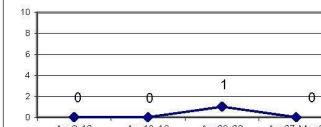

Confirmed Shots Fired

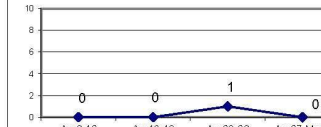

DISTRICT 8 - MAJOR CRIMES **APR 27 - MAY 3 2020**

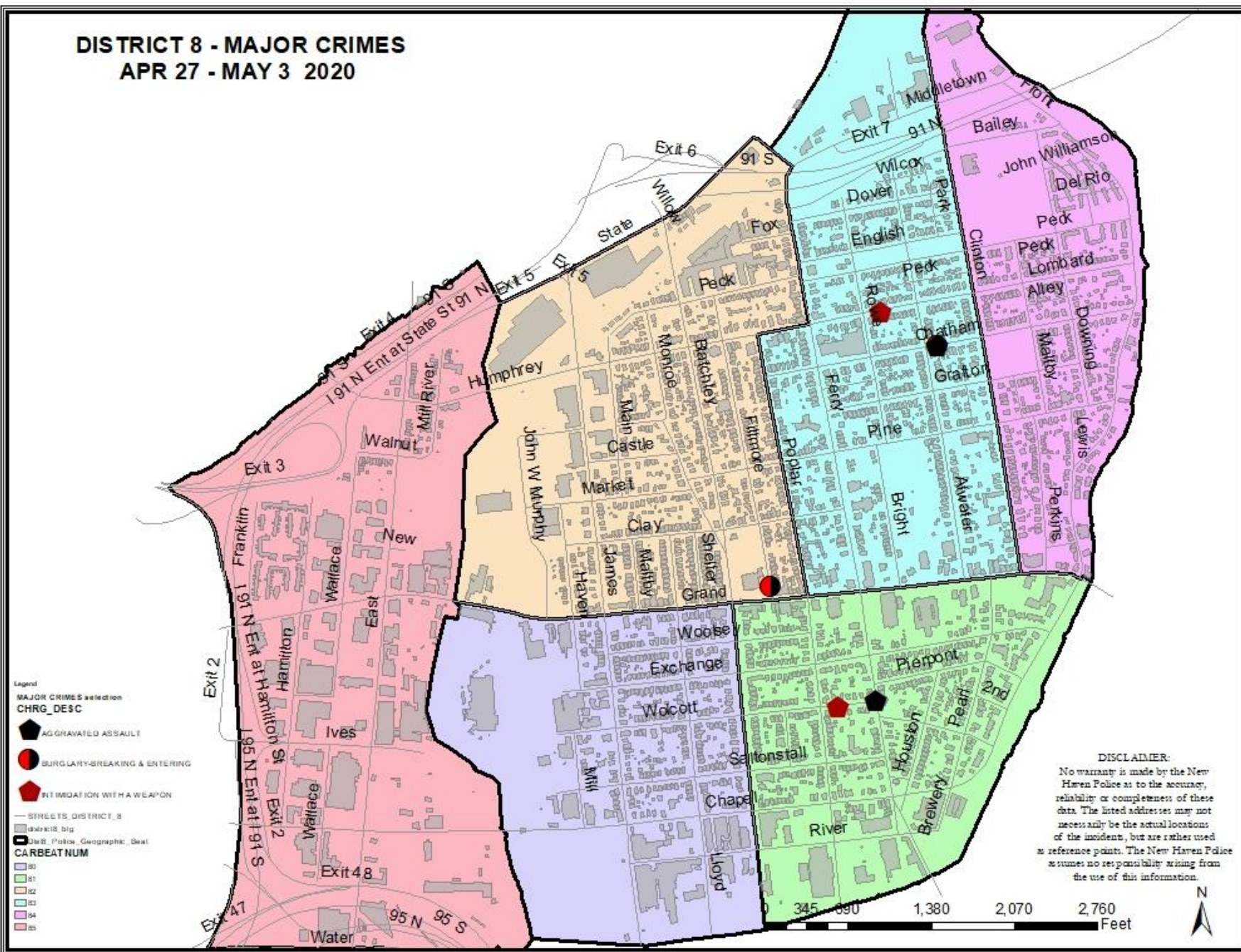

This report covers periods:

Current Week	4/27/2020	to	5/3/2020	(Monday-Sunday)
Prior Week	4/20/2020	to	4/26/2020	(Prior Week)
Last 4 Weeks	4/6/2020	to	5/3/2020	(28 Day Period)
Year to Date (YTD)	1/1/2020	to	5/3/2020	



Each period is compared to the same period in the previous year.

DISTRICT 9 - EAST SHORE

	Incident Reports											
	Week to Date			Prior Week		28 days			Year to Date			
	2020	2019	Cng	2020	Cng	2020	2019	Cng	2020	2019	Cng	
VIOLENT CRIME:												
Murder Victims	0	0	--	0	--	0	0	--	1	0	--	
Felony Sex. Assault	0	1	-100.0%	0	--	0	2	-100.0%	2	3	-33.3%	
Robbery with Firearm	0	0	--	0	--	0	1	-100.0%	3	2	50.0%	
Other Robbery	0	0	--	0	--	0	3	-100.0%	2	7	-71.4%	
Assault with Firearm Victims	0	0	--	0	--	0	2	-100.0%	3	3	0.0%	
Agg. Assault (NIBRS)	0	4	-100.0%	0	--	3	13	-76.9%	12	26	-53.8%	
Total:	0	5	-100.0%	0	--	3	21	-85.7%	23	41	-43.9%	
PROPERTY CRIME:												
Burglary	0	2	-100.0%	0	--	2	13	-84.6%	18	28	-35.7%	
MV Theft	0	4	-100.0%	0	--	3	8	-62.5%	28	38	-26.3%	
Larceny from Vehicle	4	2	100.0%	1	300.0%	6	7	-14.3%	29	30	-3.3%	
Other Larceny	14	11	27.3%	13	7.7%	49	40	22.5%	177	188	-5.9%	
Total:	18	19	-5.3%	14	28.6%	60	68	-11.8%	252	284	-11.3%	
OTHER CRIME:												
Simple Assault	2	9	-77.8%	0	--	4	29	-86.2%	37	68	-45.6%	
Prostitution	0	0	--	0	--	0	0	--	0	0	--	
Drugs & Narcotics	2	2	0.0%	1	100.0%	4	14	-71.4%	26	65	-60.0%	
Vandalism	1	5	-80.0%	3	-66.7%	7	35	-80.0%	57	105	-45.7%	
Intimidation/Threatening	7	3	133.3%	6	16.7%	33	13	153.8%	97	49	98.0%	
Weapons Violation	0	1	-100.0%	0	--	4	5	-20.0%	19	16	18.8%	
Total:	12	20	-40.0%	10	20.0%	52	96	-45.8%	236	303	-22.1%	
Motor Vehicle Stops	5	2	150.0%	1	400.0%	9	104	-91.3%	294	480	-38.8%	
Confirmed Shots Fired	0	0	--	0	--	0	1	-100.0%	7	8	-12.5%	

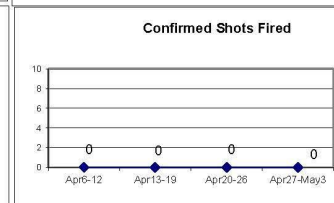
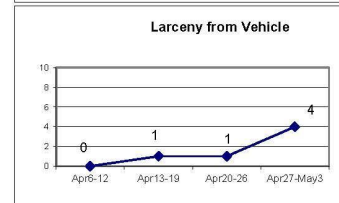
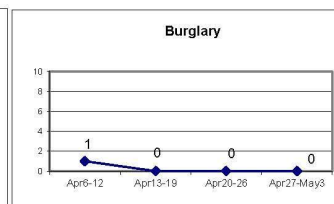
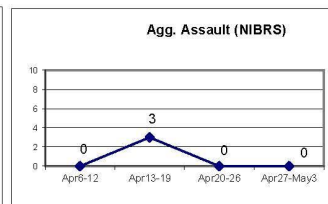
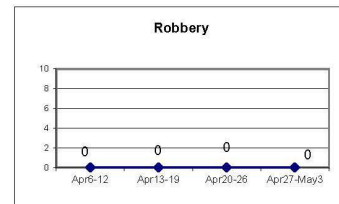

DISTRICT 9 - MAJOR OFFENSES **APR 27 - MAY 3 2020**

Legend

CHRG_DESC

 LARCENY-FROM VEHICLE

 STREETS_DISTRICT_9

 district9_blg

 Dist9_Police_Geographic_Beat

CARBEATNUM

 90

 91

 92

 93

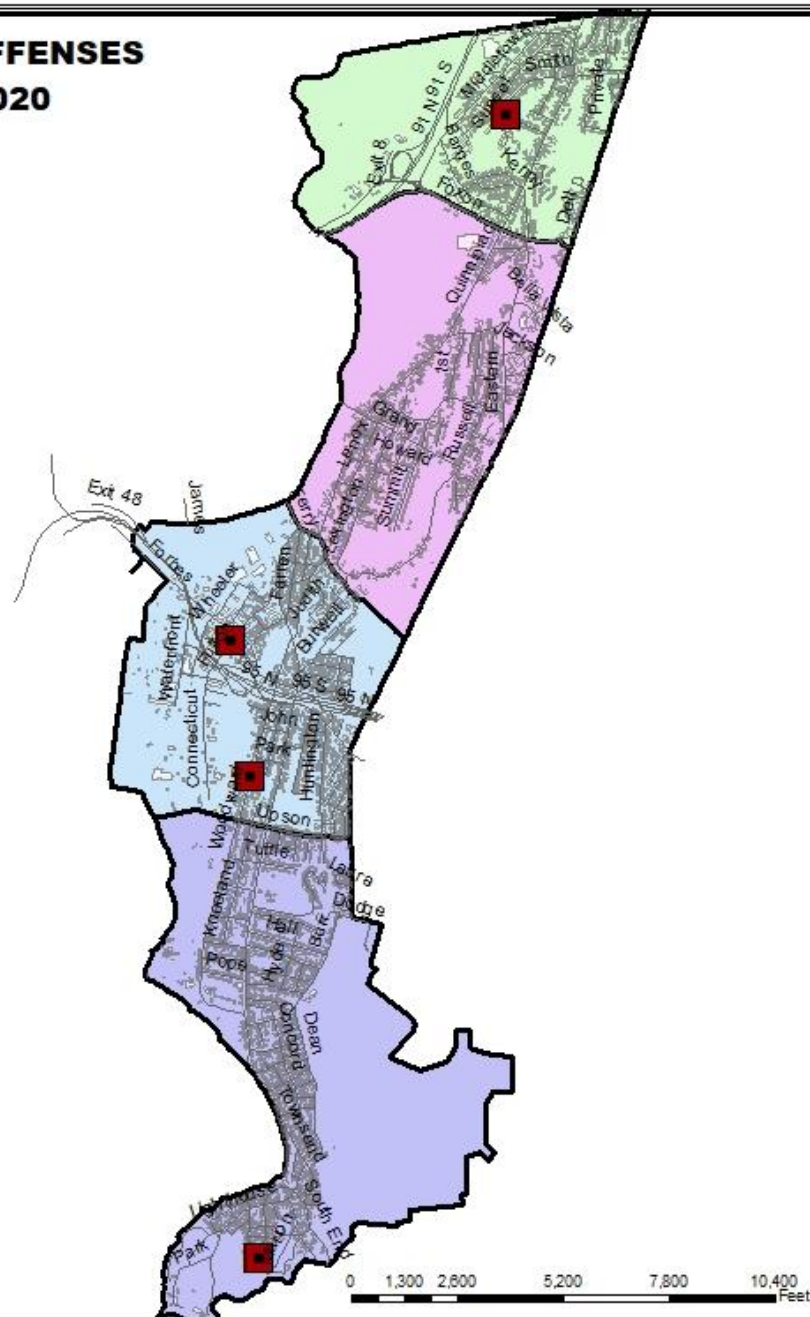

DISCLAIMER:

No warranty is made by the New Haven Police as to the accuracy, reliability or completeness of these data. The listed addresses may not necessarily be the actual locations of the incidents, but are rather used as reference points. The New Haven Police assumes no responsibility arising from the use of this information.

WEEKLY CRIME / CFS COMPARISON REPORT

This report covers periods:

Current Week	4/27/2020	to	5/3/2020	(Monday-Sunday)
Prior Week	4/20/2020	to	4/26/2020	(Prior Week)
Last 4 Weeks	4/6/2020	to	5/3/2020	(28 Day Period)
Year to Date (YTD)	1/1/2020	to	5/3/2020	



Each period is compared to the same period in the previous year.

Citywide

Incident Reports

	Week to Date			Prior Week		28 days			Year to Date		
	2020	2019	Cng	2020	Cng	2020	2019	Cng	2020	2019	Cng
VIOLENT CRIME:											
Murder Victims	1	0	--	0	--	1	0	--	3	1	200.0%
Felony Sex. Assault	0	4	-100.0%	0	--	0	9	-100.0%	11	19	-42.1%
Robbery with Firearm	1	3	-66.7%	4	-75.0%	6	6	0.0%	33	29	13.8%
Other Robbery	3	6	-50.0%	3	0.0%	10	17	-41.2%	66	48	37.5%
Assault with Firearm Victims	0	1	-100.0%	1	-100.0%	3	9	-66.7%	20	25	-20.0%
Agg. Assault (NIBRS)	5	14	-64.3%	3	66.7%	20	65	-69.2%	103	204	-49.5%
Total:	10	28	-64.3%	11	-9.1%	40	106	-62.3%	236	326	-27.6%
PROPERTY CRIME:											
Burglary	5	9	-44.4%	5	0.0%	30	40	-25.0%	146	212	-31.1%
MV Theft	6	19	-68.4%	4	50.0%	30	63	-52.4%	242	212	14.2%
Larceny from Vehicle	8	9	-11.1%	6	33.3%	26	55	-52.7%	265	250	6.0%
Other Larceny	35	50	-30.0%	39	-10.3%	154	206	-25.2%	810	842	-3.8%
Total:	54	87	-37.9%	54	0.0%	240	364	-34.1%	1,463	1,516	-3.5%
OTHER CRIME:											
Simple Assault	8	37	-78.4%	3	166.7%	31	165	-81.2%	332	651	-49.0%
Prostitution	0	0	--	0	--	0	0	--	0	1	-100.0%
Drugs & Narcotics	6	26	-76.9%	7	-14.3%	21	84	-75.0%	356	422	-15.6%
Vandalism	31	43	-27.9%	24	29.2%	106	201	-47.3%	664	756	-12.2%
Intimidation/Threatening-no	32	23	39.1%	34	-5.9%	136	108	25.9%	552	402	37.3%
Weapons Violation	1	13	-92.3%	1	0.0%	12	50	-76.0%	124	163	-23.9%
Total:	78	142	-45.1%	69	13.0%	306	608	-49.7%	2,028	2,395	-15.3%
Motor Vehicle Stops	42	194	-78.4%	42	0.0%	152	863	-82.4%	4,856	4,029	20.5%
Confirmed Shots Fired	5	4	25.0%	3	66.7%	13	16	-18.8%	63	53	18.9%

Robbery

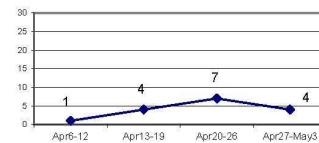

Agg. Assault (NIBRS)

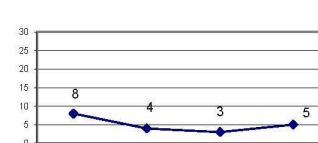

Burglary

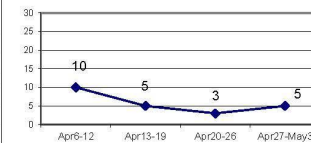

Larceny from Vehicle

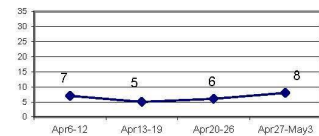

MV Theft

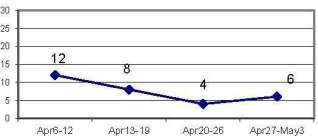

Confirmed Shots Fired

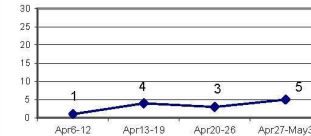

DISTRICT 10 - MAJOR CRIMES **APR 27 - MAY 3 2020**

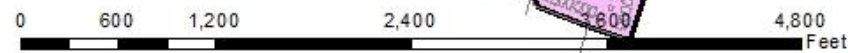

DISCLAIMER:
 No warranty is made by the New
 Haven Police as to the accuracy,
 reliability or completeness of these
 data. The listed addresses may not
 necessarily be the actual locations
 of the incident, but are rather used
 as reference points. The New Haven Police
 assumes no responsibility arising from
 the use of this information.

